



DIVAL-SITORAN

Herrajes

para muebles, cocina y armario



MANIVELAS PUERTAS

GUÍAS |

CAJONES

Acc. COCINA

Acc. ARMARIO

BISAGRAS |

TIRADORES |

| GUÍAS |

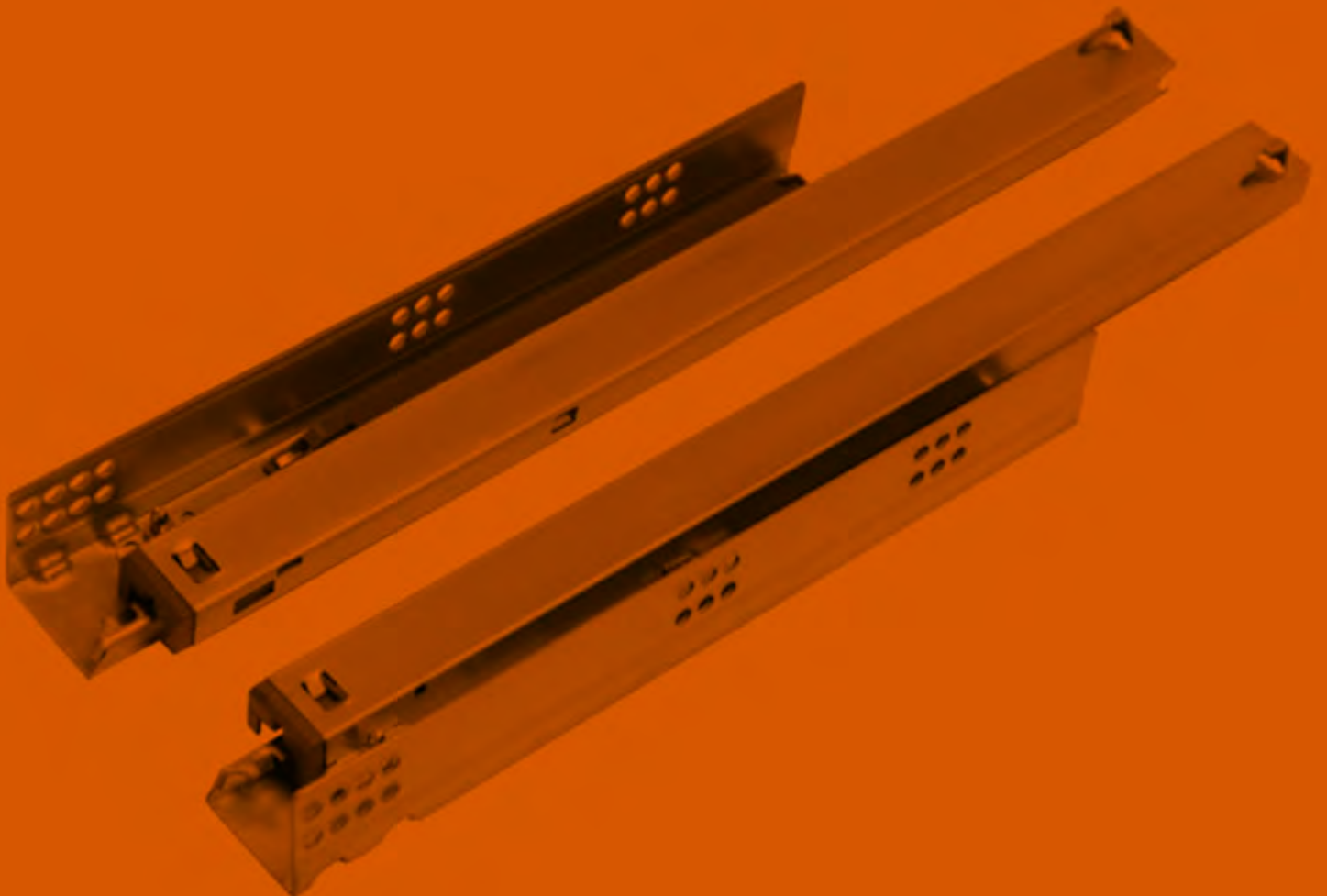

Guía 200

- **Guía de caída** - Montaje con tornillos
- 3 acabados disponibles
Blanco (01) se corresponde a (RAL 9010)
Marrón (02) se corresponde a (RAL 8014)
Gris Plata (03) se corresponde a (RAL 9006)
- Las guías se sirven emparejadas y en cajas de 25 uds
- Capacidad de carga 20 kg
- *3 finishes availables:*
White (01) RAL 9010
Brown(02) RAL 8014
Silver grey (03) RAL 9006
- *Items are sold paired*
- *25 pcs/ box*
- *Load Capacity: 20 kg*

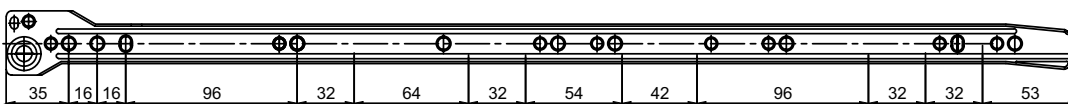
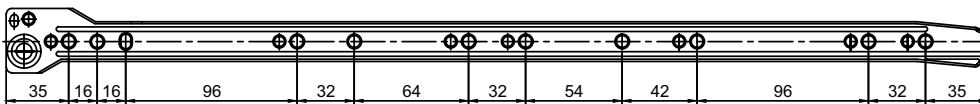
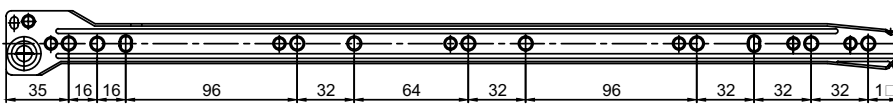
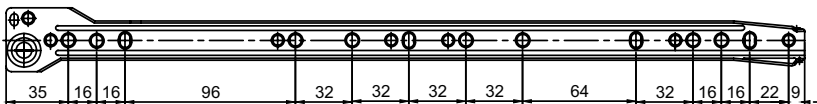
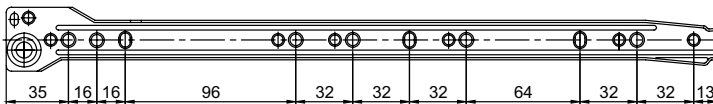
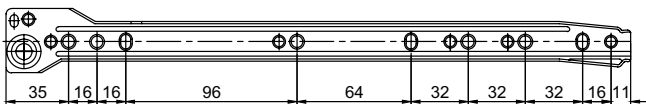
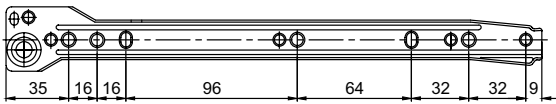
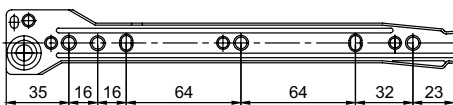

| Serie | Código Color | | | Longitud |  |
|-------|--------------|----|----|----------|---|
| 200 | 01 | 02 | 03 | 250 | 25 |
| 200 | 01 | 02 | 03 | 300 | 25 |
| 200 | 01 | 02 | 03 | 350 | 25 |
| 200 | 01 | 02 | 03 | 400 | 25 |
| 200 | 01 | 02 | 03 | 450 | 25 |
| 200 | 01 | 02 | 03 | 500 | 25 |
| 200 | 01 | 02 | 03 | 550 | 25 |
| 200 | 01 | 02 | 03 | 600 | 25 |

- Freno para guías correderas

| Serie | Código | |  |
|-------|--------|----|---|
| 200 | 00 | 01 | 400 |



Guía 201



- **Guía de caída** - Montaje con tornillos
- 2 acabados disponibles:
Blanco (01) se corresponde a (RAL 9010)
Gris Plata (03) se corresponde a (RAL 9006)
- Tres alturas disponibles: 86 mm, 118 mm y 150 mm
- Las guías se sirven emparejadas y en cajas de 10 uds
- Capacidad de carga 25 kg

• **Metal box.**

- 2 finishes availables:
White (01) RAL 9010 / Silver grey (03) RAL 9006
- Three different height: 86 mm, 118 mm y 150 mm
- Items are sold paired
- 10 sets per master box
- Load Capacity: 25 kg

| Serie | Código | color | Alt | Longitud |  |
|-------|--------|-------|-----|----------|---|
| 201 | 01 | 03 | 86 | 300 | 10 |
| 201 | 01 | 03 | 86 | 350 | 10 |
| 201 | 01 | 03 | 86 | 400 | 10 |
| 201 | 01 | 03 | 86 | 450 | 10 |
| 201 | 01 | 03 | 86 | 500 | 10 |
| 201 | 01 | 03 | 118 | 300 | 10 |
| 201 | 01 | 03 | 118 | 350 | 10 |
| 201 | 01 | 03 | 118 | 400 | 10 |
| 201 | 01 | 03 | 118 | 450 | 10 |
| 201 | 01 | 03 | 118 | 500 | 10 |
| 201 | 01 | 03 | 150 | 300 | 10 |
| 201 | 01 | 03 | 150 | 350 | 10 |
| 201 | 01 | 03 | 150 | 400 | 10 |
| 201 | 01 | 03 | 150 | 450 | 10 |
| 201 | 01 | 03 | 150 | 500 | 10 |

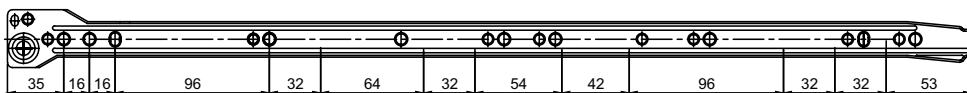
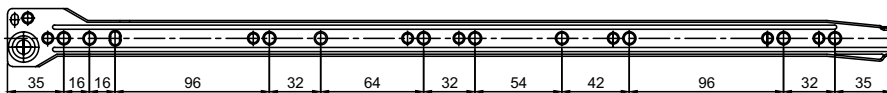
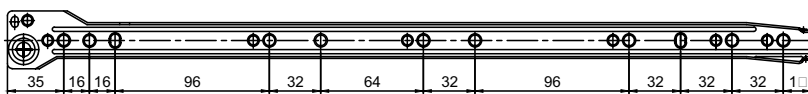
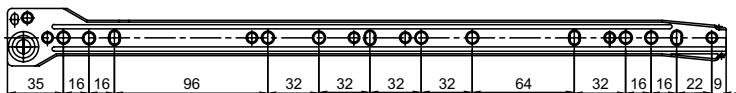
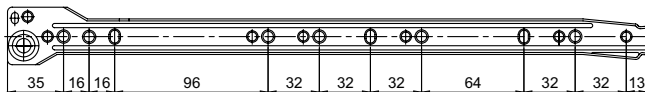
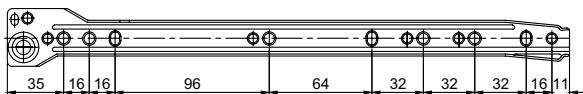
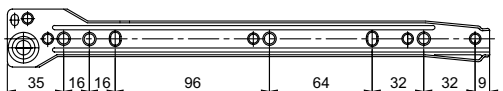
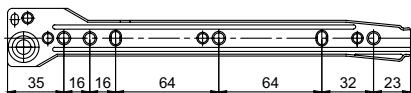

• **Barra Cacerolero**

| Serie | Código | color | Alt | Longitud |  |
|-------|--------|-------|-----|----------|---|
| 201 | 01 | 03 | 14 | 500 | 10 |



• **Freno para Cajón Metálico**

| Serie | Código |  |
|-------|--------|---|
| 201 | 00 01 | 200 |

Guía 205

- Guía de bolas con extracción total
- Altura: 45mm
- Espesor de cada hoja: 1,2 x 1,2 x 1,5 mm
- Acabado: Zincado
- Montaje del cajón con tornillos.
- Guía desmontable a través de un gatillo
- Se sirven ya emparejadas.
- Capacidad de carga 45 kg

| Serie | Código | Longitud |  |
|-------|--------|----------|---|
| 205 | 01 | 250 | 15 |
| 205 | 01 | 300 | 15 |
| 205 | 01 | 350 | 15 |
| 205 | 01 | 400 | 10 |
| 205 | 01 | 450 | 10 |
| 205 | 01 | 500 | 10 |
| 205 | 01 | 550 | 10 |
| 205 | 01 | 600 | 10 |
| 205 | 01 | 700 | 10 |
| 205 | 01 | 800 | 10 |
| 205 | 01 | 900 | 10 |

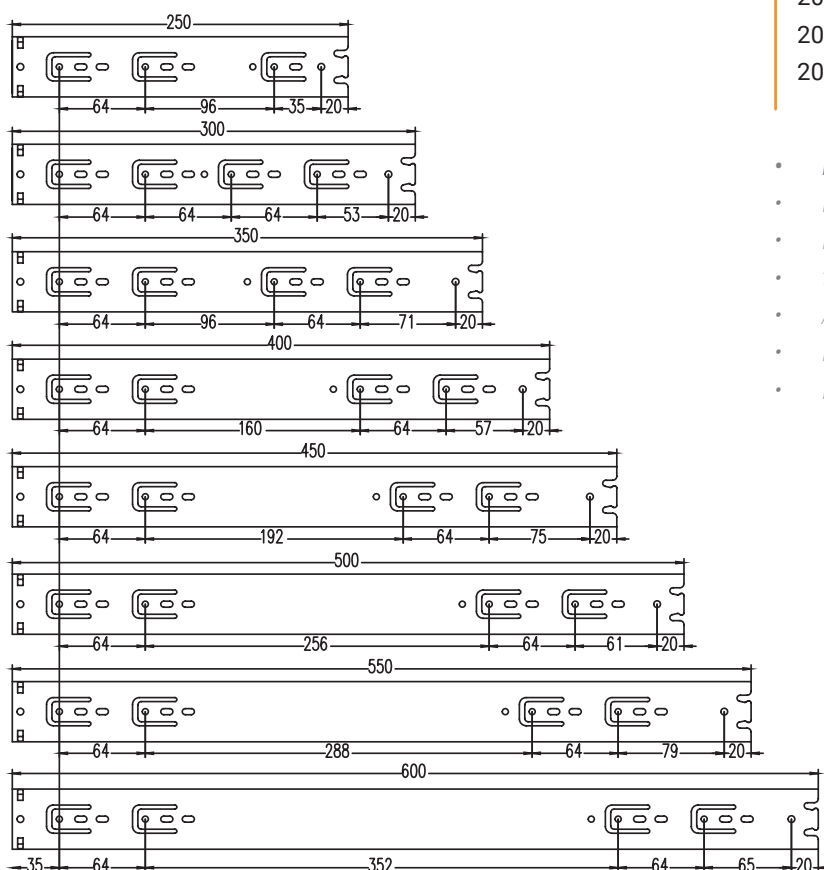

- *Ball bearing slide*
- *Height: 45 mm*
- *Full extraction*
- *thickness: 1.2 x 1.2 x 1.5 mm*
- *Assembled with screws*
- *Packed by pairs*
- *Max. Load capacity: Up to 45 kg*



Guía 207

- Guía de bolas con extracción total y freno
- Altura: 45mm
- Espesor de cada hoja: 1.0 x 1.0 x 1,2 mm
- Acabado: Zincado
- Montaje del cajón con tornillos.
- Guía desmontable a través de un gatillo
- Se sirven ya emparejadas.
- Capacidad de carga 45 kg

- *Soft closing ball bearing slides*
- *Height: 45mm*
- *Assembled with screws*
- *item thickness: 1.0 x 1.0 x 1.2 mm*
- *Packed by pairs*
- *Load capacity: up to 45 kg*

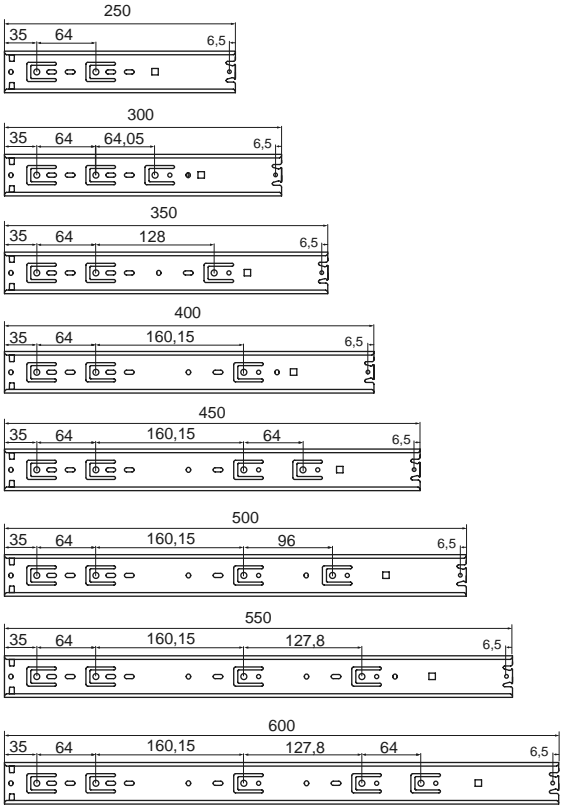

| Serie | Código | Longitud |  |
|-------|--------|----------|---|
| 207 | 01 | 250 | 15 |
| 207 | 01 | 300 | 15 |
| 207 | 01 | 350 | 15 |
| 207 | 01 | 400 | 10 |
| 207 | 01 | 450 | 10 |
| 207 | 01 | 500 | 10 |
| 207 | 01 | 550 | 10 |
| 207 | 01 | 600 | 10 |

Guía 210/001



- **Guía Cuadro de Extracción Total con cierre suave**
- Espesor de cada hoja: 1.8 x 1.5 x 1.0 mm
- Acabado: Zincado
- Montaje del cajón con tornillos.
- Incluye pivote de bloqueo
- Se sirven ya emparejadas.
- Guía que permite la extracción total del cajón
- Cierre suave, incorpora un pistón de amortiguación.
- Capacidad de carga 30 kg
- **Soft closing concealed slide**
- *Thickness of material: 1.8 x 1.5 x 1.0 mm*
- *Material: Galvanized sheet*
- *With height adjust screw*
- *Packed by pairs*
- *Load capacity: up to 30 kg*

| Serie | Código | Longitud |  |
|-------|--------|----------|---|
| 210 | 001 | 300 | 10 |
| 210 | 001 | 350 | 10 |
| 210 | 001 | 400 | 10 |
| 210 | 001 | 450 | 10 |
| 210 | 001 | 500 | 10 |
| 210 | 001 | 550 | 10 |

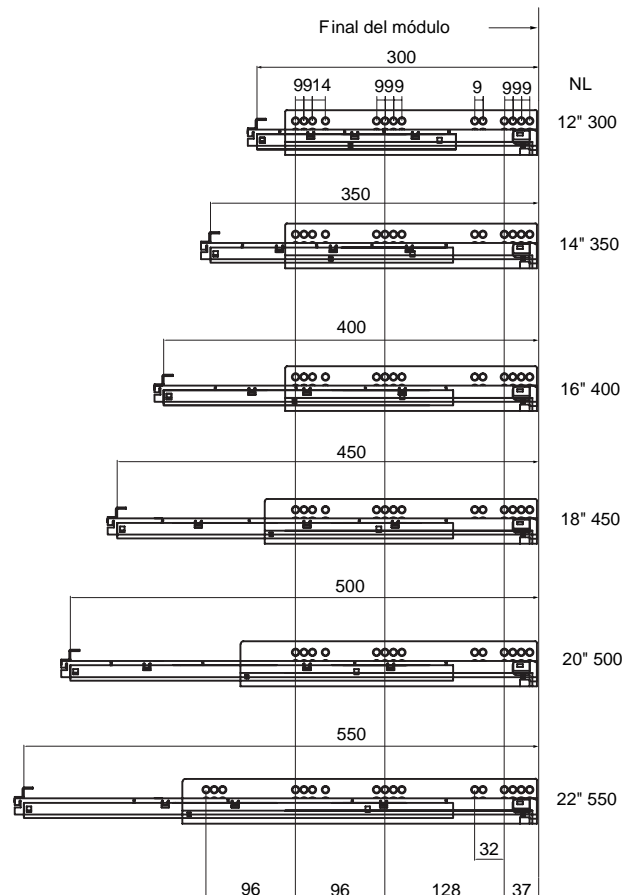
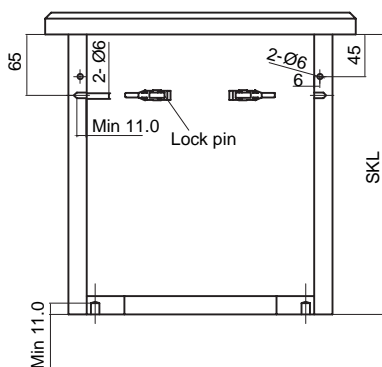
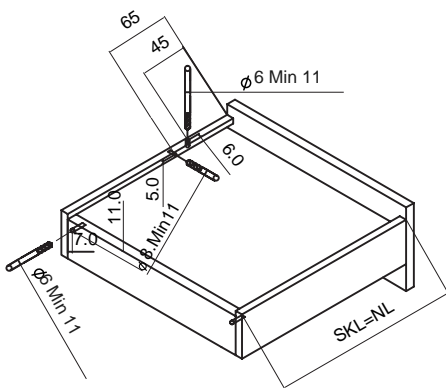

Guía 210/002

- Espesor de cada hoja: 1.8 x 1.5 x 1.0 mm
 - Acabado: Zincado
 - Montaje del cajón con tornillos.
 - Incluye pinzas de bloqueo
 - Se sirven ya emparejadas
 - Guía que permite la extracción total del cajón
 - Cierre suave gracias a la incorporación de un pistón de amortiguación
 - Capacidad de carga 30 kg
- **Soft closing concealed slide**
 - *With lock - unlock device*
 - *Thickness of material: 1.8 x 1.5 x 1.0 mm*
 - *Material: Galvanized sheet*
 - *With height adjust screw*
 - *Packed by pairs*
 - *Load capacity: up to 30 kg*

| Serie | Código | Longitud |  |
|-------|--------|----------|--|
| 210 | 002 | 300 | 10 |
| 210 | 002 | 350 | 10 |
| 210 | 002 | 400 | 10 |
| 210 | 002 | 450 | 10 |
| 210 | 002 | 500 | 10 |
| 210 | 002 | 550 | 10 |

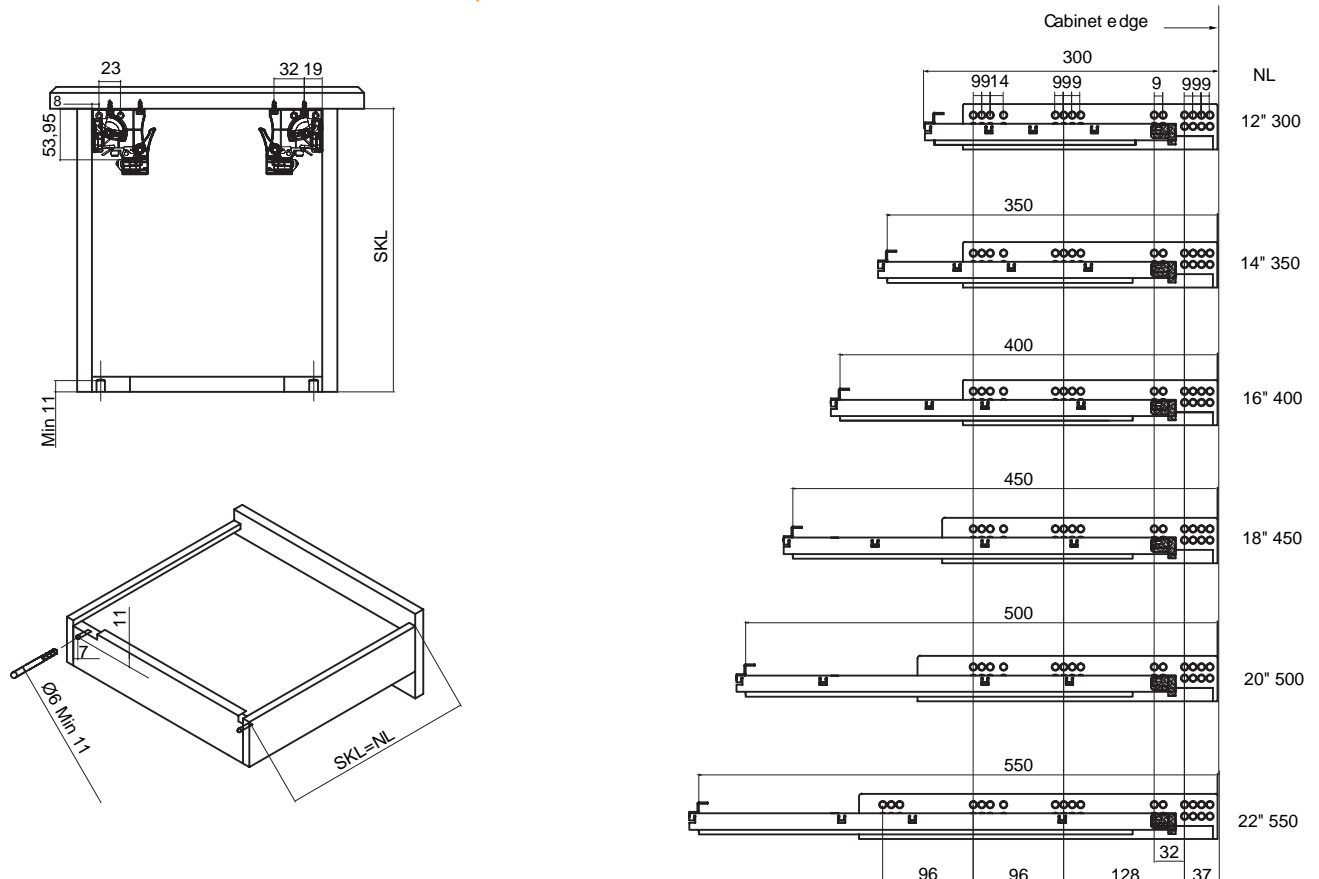



Guía 211

- **Guía Cuadro de Extracción Total con PUSH**
- Espesor de cada hoja: 1.2 x 1.5 x 1.5 mm
- Acabado: Zincado
- Montaje del cajón con tornillos.
- Incluye pivote de bloqueo
- Se sirven ya emparejadas
- Guía que permite la extracción total del cajón
- Sistema de expulsión al presionar el cajón
- Capacidad de carga 45 kg

- *Push to open concealed drawer slide*
- *Thickness of material: 1.2 x 1.5 x 1.5 mm*
- *Assembled with screws*
- *With height adjust screw*
- *Lock pin included*
- *Packed by pairs*
- *Full extraction drawer slide*
- *Push system to open the drawer*
- *Load capacity: up to 45 kg*

| Serie | Código | Longitud |  |
|-------|--------|----------|--|
| 211 | 01 | 300 | 10 |
| 211 | 01 | 350 | 10 |
| 211 | 01 | 400 | 10 |
| 211 | 01 | 450 | 10 |
| 211 | 01 | 500 | 10 |
| 211 | 01 | 550 | 10 |

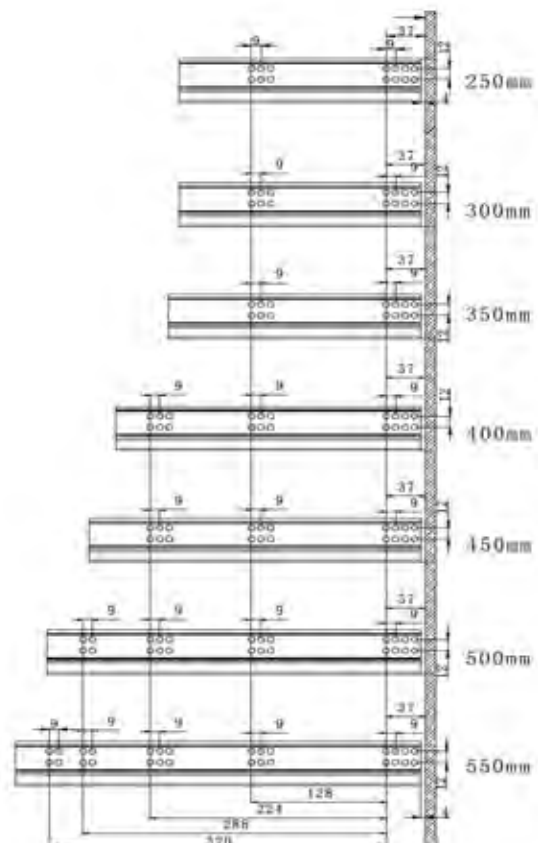



Guía 212

- **Guía Cuadro de Extracción parcial y cierre suave**
 - Espesor de cada hoja: 1,5 X 1,5 mm
 - Acabado: Zincado
 - Montaje del cajón con tornillos.
 - Incluye pivote de bloqueo
 - Se sirven ya emparejadas.
 - Guía que permite la extracción parcial del cajón
 - Cierre suave gracias a la incorporación de un pistón de amortiguación.
 - Capacidad de carga 35 kg
- *Single extraction concealed drawer slide with soft closing*
 - *Thickness of material: 1.5 x 1.5 mm*
 - *Material: Galvanized sheet*
 - *Assembled with screws*
 - *With height adjust screw*
 - *Pin lock included*
 - *Packed by pairs*
 - *It allows a partial extraction*
 - *Soft closing system*
 - *Load capacity: 35 kg*

| Serie | Código | Longitud |  |
|-------|--------|----------|--|
| 212 | 01 | 300 | 10 |
| 212 | 01 | 350 | 10 |
| 212 | 01 | 400 | 10 |
| 212 | 01 | 450 | 10 |
| 212 | 01 | 500 | 10 |
| 212 | 01 | 550 | 10 |

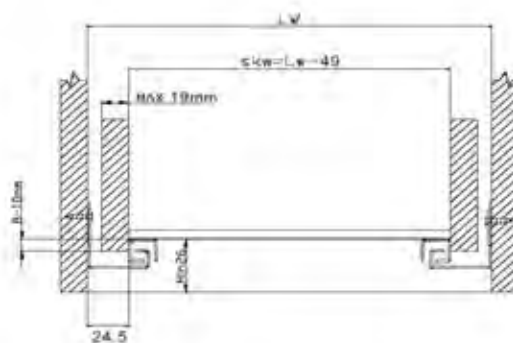
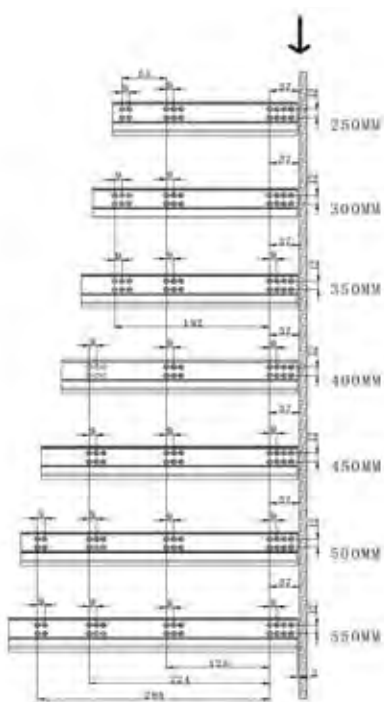

LW Ancho del módulo
SKW Ancho del panel del cajón

Cajón
metálico

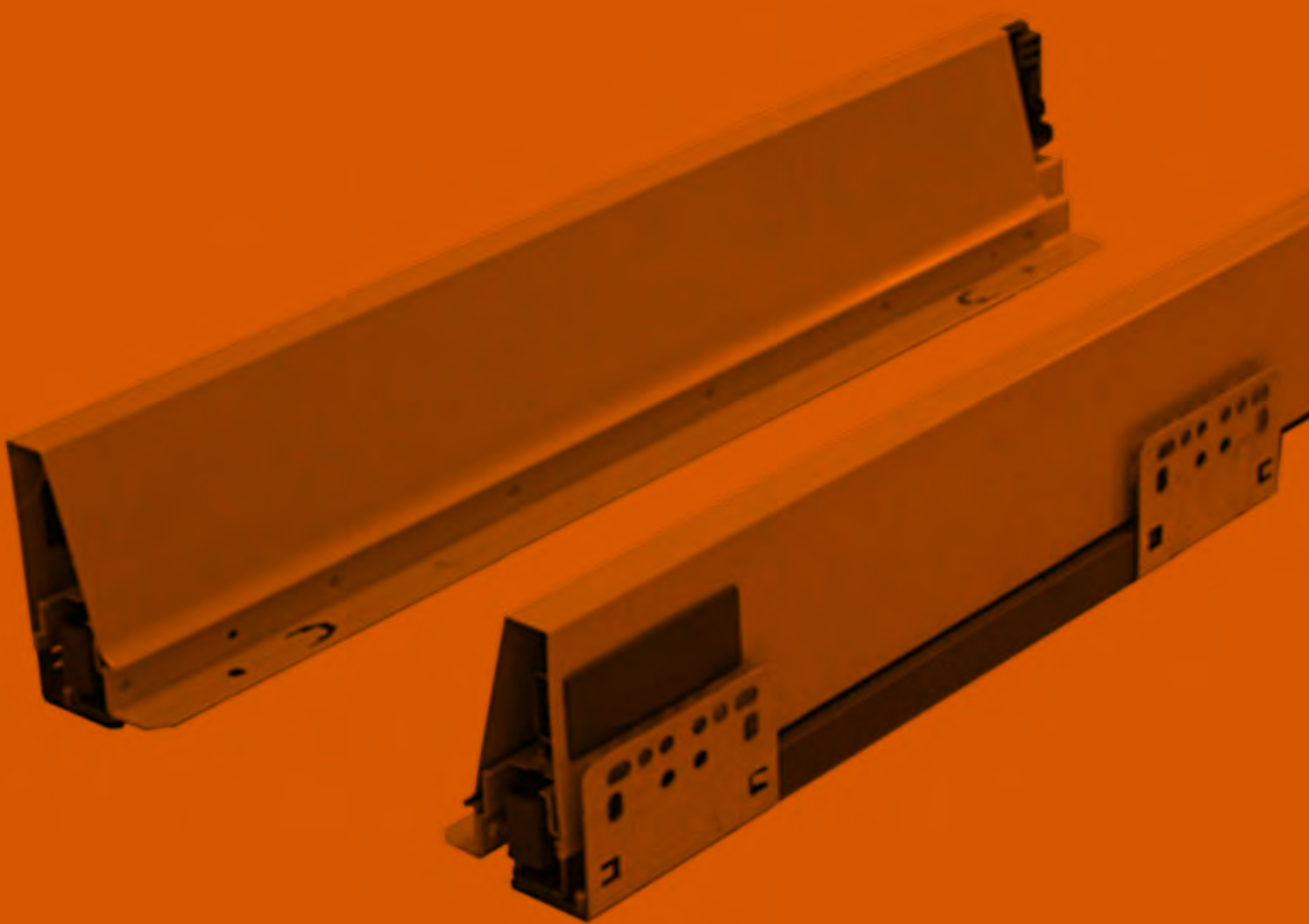

Cajón metálico 220/221 - 08

Cajón Cierre Suave Gris/Blanco *Soft Closing Drawer Slide Grey/ White*



Mod.: 220 - Color Gris/Grey

Mod.: 221 - Color Blanco/White

| Modelo | Referencia | Tamaño | Descripción | Profundidad mínima del módulo | Altura |  |  | |
|--------|------------|--------|-------------|-------------------------------|--------|---|---|---|
| 220 | 221 | 08 30 | 300 | Cajón Cierre suave | 320 | 83 mm | 1 | 6 |
| 220 | 221 | 08 35 | 350 | Cajón Cierre suave | 370 | 83 mm | 1 | 6 |
| 220 | 221 | 08 40 | 400 | Cajón Cierre suave | 420 | 83 mm | 1 | 6 |
| 220 | 221 | 08 45 | 450 | Cajón Cierre suave | 470 | 83 mm | 1 | 6 |
| 220 | 221 | 08 50 | 500 | Cajón Cierre suave | 520 | 83 mm | 1 | 6 |
| 220 | 221 | 08 55 | 550 | Cajón Cierre suave | 570 | 83 mm | 1 | 6 |

Juego de guías



Laterales metálicos



Conectores traseros

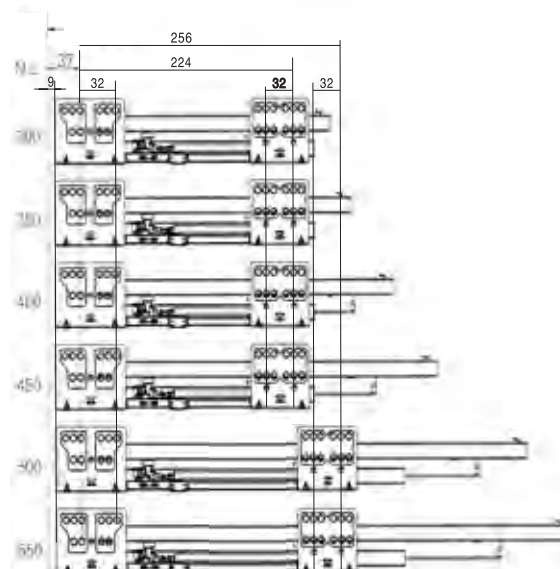

También disponible en Acero Inoxidable AISI 304. Modelo 224

Also available in INOX AISI 304 (on request)

Cajón metálico 220/221 - 15

Composición Cacerolero:
Cajón Cierre Suave Gris/Blanco
Cerco lateral Simple

Drawer slide with simple square shape rail
Soft closing drawer slides
Grey/ White colour



Mod.: 220 - Color Gris/Grey

Mod.: 221 - Color Blanco/White

| Modelo | Referencia | Tamaño | Descripción | Altura |  |
|---------|------------|--------|----------------------|--------|---|
| 220 221 | 15 30 | 300 | Cerco lateral Simple | 140 mm | 10 |
| 220 221 | 15 35 | 350 | Cerco lateral Simple | 140 mm | 10 |
| 220 221 | 15 40 | 400 | Cerco lateral Simple | 140 mm | 10 |
| 220 221 | 15 45 | 450 | Cerco lateral Simple | 140 mm | 10 |
| 220 221 | 15 50 | 500 | Cerco lateral Simple | 140 mm | 10 |
| 220 221 | 15 55 | 550 | Cerco lateral Simple | 140 mm | 10 |

* También disponible con cercos redondos

| Modelo | Referencia | Tamaño | Descripción | Altura |  |  |
|---------|------------|--------|------------------------------|--------|---|---|
| 220 221 | 14 30 | 300 | Cerco lateral Simple Redondo | 140 mm | 10 | 60 |
| 220 221 | 14 35 | 350 | Cerco lateral Simple Redondo | 140 mm | 10 | 60 |
| 220 221 | 14 40 | 400 | Cerco lateral Simple Redondo | 140 mm | 10 | 60 |
| 220 221 | 14 45 | 450 | Cerco lateral Simple Redondo | 140 mm | 10 | 60 |
| 220 221 | 14 50 | 500 | Cerco lateral Simple Redondo | 140 mm | 10 | 60 |
| 220 221 | 14 55 | 550 | Cerco lateral Simple Redondo | 140 mm | 10 | 60 |

Juego de guías



Conector trasero



Laterales metálicos



Cerco simple

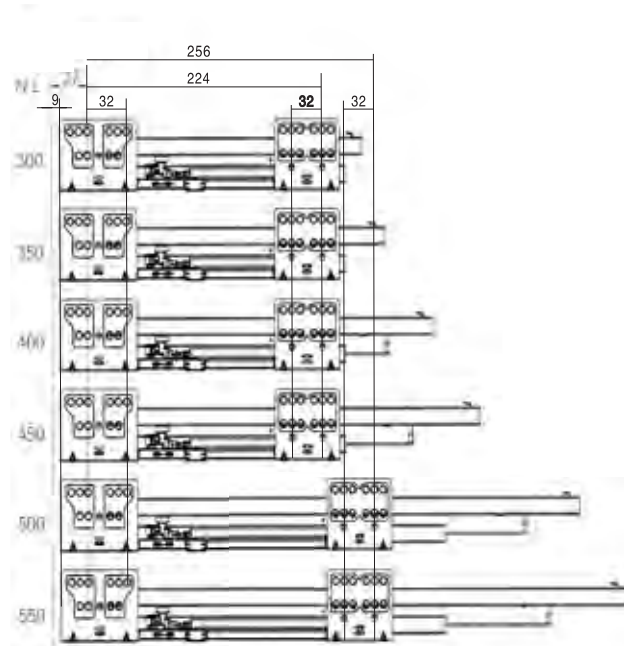

Cajón metálico 220/221 - 21

*Composición Cacerolero doble:
Cajón Cierre Suave Gris/Blanco
Cerco lateral doble*



*Picture details:
Drawer slide with double square shape rail
Soft closing drawer slides.
Grey/ white colour*



Mod.: 220 - Color Gris/Grey
 Mod.: 221 - Color Blanco/White

| Modelo | Referencia | Tamaño | Descripción | Altura |  |
|--------|------------|--------|-----------------------------|--------|---|
| 220 | 221 | 21 30 | Cerco lateral doble | 203 mm | 10 |
| 220 | 221 | 21 35 | Cerco lateral doble | 203 mm | 10 |
| 220 | 221 | 21 40 | Cerco lateral doble | 203 mm | 10 |
| 220 | 221 | 21 45 | Cerco lateral doble | 203 mm | 10 |
| 220 | 221 | 21 50 | Cerco lateral doble | 203 mm | 10 |
| 220 | 221 | 21 55 | Cerco lateral doble | 203 mm | 10 |
| 220 | 221 | 30 09 | Conector para cerco divisor | | |
| 220 | 221 | 30 10 | Conector divisor | | |

* También disponible con cercos redondos

| Modelo | Referencia | Tamaño | Descripción | Altura |  |  |
|--------|------------|--------|-----------------------------|--------|---|---|
| 220 | 221 | 20 30 | Cerco lateral doble Redondo | 203 mm | 8 | 48 |
| 220 | 221 | 20 35 | Cerco lateral doble Redondo | 203 mm | 8 | 48 |
| 220 | 221 | 20 40 | Cerco lateral doble Redondo | 203 mm | 8 | 48 |
| 220 | 221 | 20 45 | Cerco lateral doble Redondo | 203 mm | 8 | 48 |
| 220 | 221 | 20 50 | Cerco lateral doble Redondo | 203 mm | 8 | 48 |
| 220 | 221 | 20 55 | Cerco lateral doble Redondo | 203 mm | 8 | 48 |

Juego de guías



Laterales metálicos



Conector trasero



Cerco lateral blanco 221-21



Cerco frontal blanco 221-30 02



Conector para cerco divisor



Conector divisor

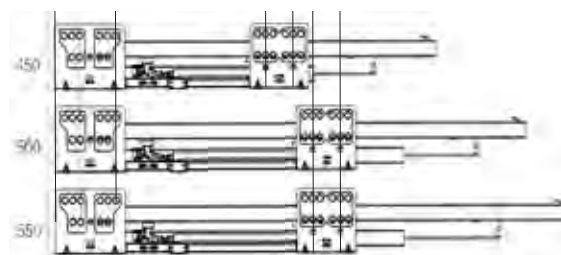
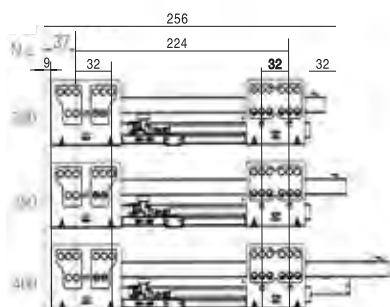

Cajón metálico 220/221 - 30

*Cajón Cierre Suave Gris/Blanco
Conector frontal para cajón oculto
Panel Frontal*

*Internal drawer
Soft closing drawer slide.
Front panel for internal drawer
Front panel connector*



Mod.: 220 - Color Gris/Grey

Mod.: 221 - Color Blanco/White



| Modelo | Referencia | Descripción |
|--------|------------|--|
| 220 | 221 | 30 06 Panel frontal para cajón oculto |
| 220 | 221 | 30 07 Conector frontal para cajón oculto |

10

10

Juego de guías



Laterales metálicos



Panel frontal cajón oculto

Ref. 221-3006



Conector frontal cajón oculto

Ref. 221-3007



Conector trasero

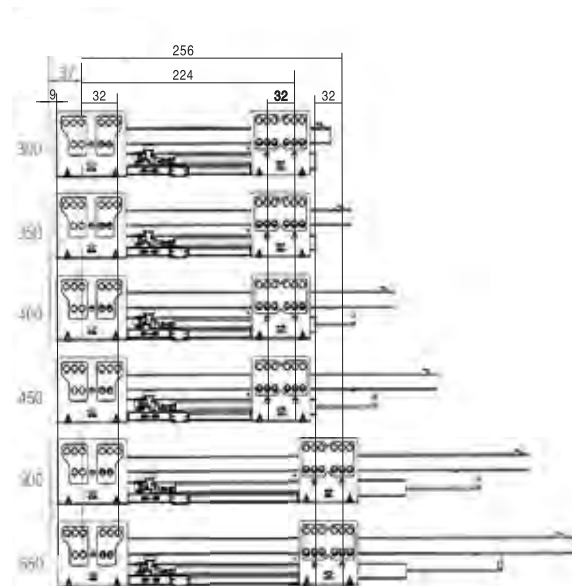

Cajón metálico 220/221 - 30

Composición Cajón Oculto doble altura
Cajón Cierre Suave Gris/Blanco
Conector frontal Alto
Panel Frontal
Cercos laterales
Juego cercos laterales

Internal drawer:
Soft closing drawer slide.
High square shape rail.
Square handle rod.
Front panel connector for internal drawer
Front panel for internal drawer



Mod.: 220 - Color Gris/Grey

Mod.: 221 - Color Blanco/White

| Modelo | Referencia | Descripción | | |
|--------|------------|-------------|-----------------------|---------|
| 220 | 221 | 21 30 | Cerco lateral | 300 |
| 220 | 221 | 21 35 | Cerco lateral | 350 |
| 220 | 221 | 21 40 | Cerco lateral | 400 |
| 220 | 221 | 21 45 | Cerco lateral | 450 |
| 220 | 221 | 21 50 | Cerco lateral | 500 |
| 220 | 221 | 21 55 | Cerco lateral | 550 |
| 220 | 221 | 30 06 | Panel Frontal | 1 metro |
| 220 | 221 | 31 02 | Cerco frontal | 1 metro |
| 220 | 221 | 31 08 | Conector frontal alto | |

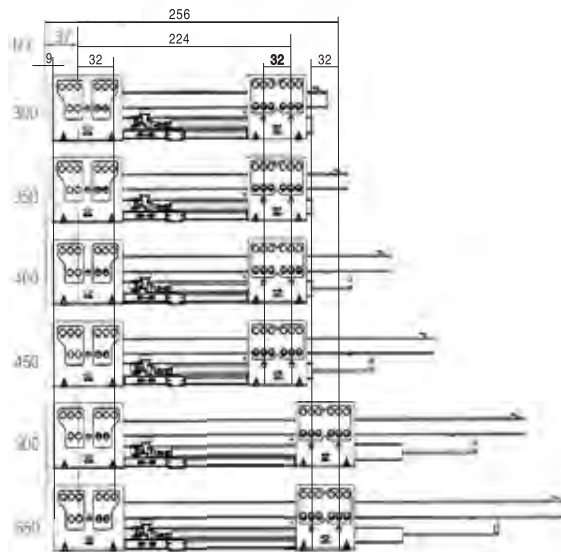

* También disponible con cercos redondos

Juego de guías



Laterales metálicos



Panel frontal cajón oculto

Ref. 221-3006



Cerco frontal cajón oculto

Ref. 221-3102



Conector trasero



Conector frontal, cajón oculto

Ref. 221-31 08



Cajón metálico 220/221 - 41

Composición Cajón Lateral de cristal
Cajón Cierre Suave Gris/Blanco
Panel de cristal
Accesorios montaje panel cristal

Picture details:
Soft closing drawer slide Grey/ White
Glass pannel
Front and rear glass clip



Mod.: 220 - Color Gris/Grey

Mod.: 221 - Color Blanco/White

| Modelo | Referencia | Descripción |  |
|---------|------------|---------------------------------|--|
| 220 | 41 50 | Panel de Cristal | 10 |
| 220 221 | 41 21 | Accesorio montaje panel Cristal | 10 |

Juego de guías



Laterales metálicos



Panel lateral de cristal

Ref. 220-41 50

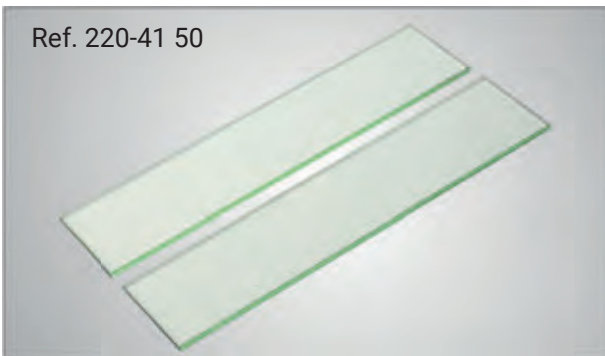

Accesorio montaje panel lateral

Ref. 221-41 21



Conector trasero

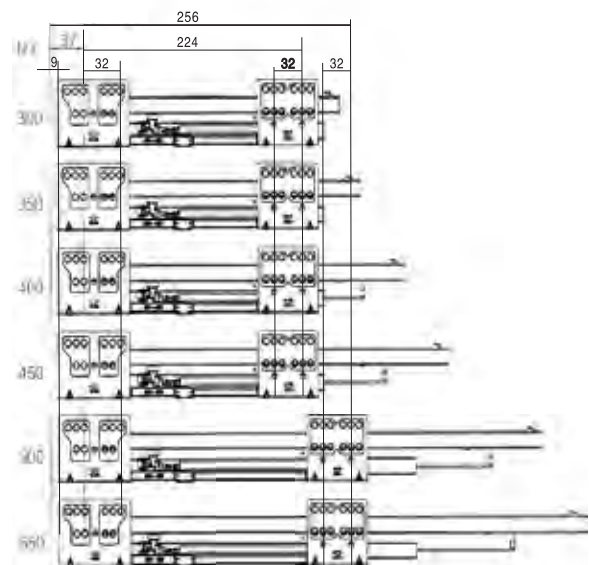

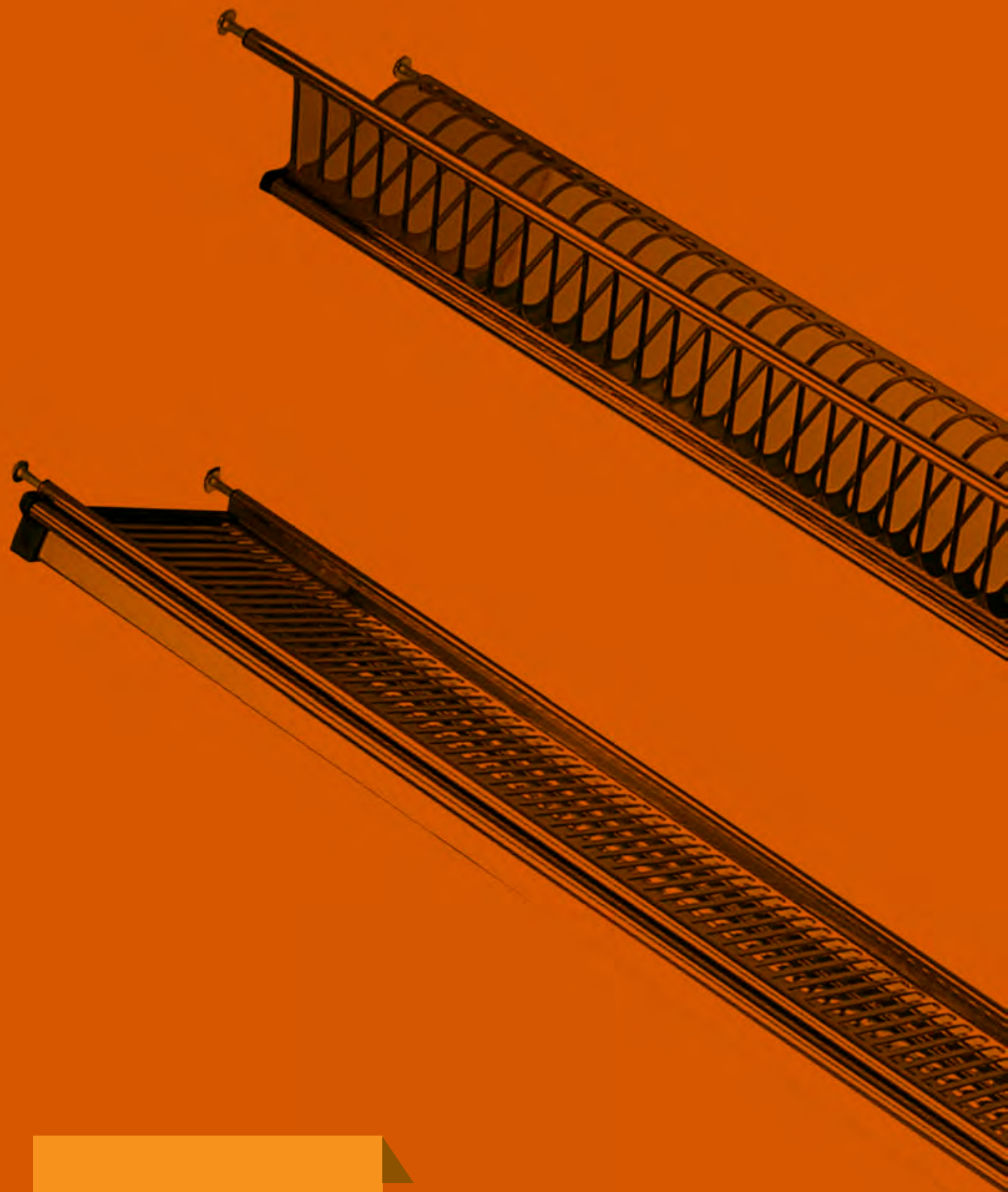

COCINA |

Cuberteros 230/ 231

Mod.: 230 - Color Gris/Grey

Mod.: 231 - Color Blanco/White



450

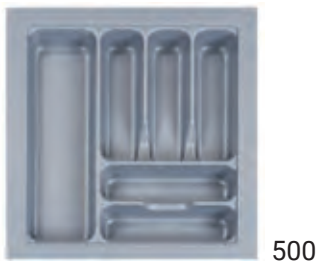

500



600



700



800



900

Tamaños specification mm:

| Tamaños | specification mm: | |
|---------|-------------------|-------------|
| | MAX | MIN |
| 450 | 385*485*60 | 335*435*60 |
| 500 | 430*485*60 | 380*435*60 |
| 600 | 530*485*60 | 480*435*60 |
| 700 | 630*485*60 | 5380*435*60 |
| 800 | 730*485*60 | 680*435*60 |
| 900 | 830*485*60 | 780*435*60 |

* h = 60 mm

| Serie | Código | Modulo | Anchura | Profundidad |  |
|---------|--------|--------|----------|-------------|---|
| 230 231 | 01 | 450 | 335-385 | 432-485 | 10 |
| 230 231 | 01 | 500 | 380-430 | 432-485 | 10 |
| 230 231 | 01 | 600 | 480-530 | 432-485 | 10 |
| 230 231 | 01 | 700 | 5380-630 | 432-485 | 10 |
| 230 231 | 01 | 800 | 680-730 | 432-485 | 10 |
| 230 231 | 01 | 900 | 780-830 | 432-485 | 10 |



Rinconero Extraíble 232

Rinconero extraíble con acabado Cromado
Apto para módulos de 800mm
Dimensiones: 680x510x605mm

Serie
232

Código
01

Módulo
800



1

Pull-out basket
Cabinet width: 800mm
Size: : 680x510x605mm

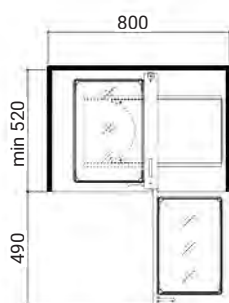



Rinconero Extraíble 232-03

Rinconero extraíble con acabado Cromado
 Guía cuadro con cierre suave
 Apto para módulos de 900 mm
 Dimensiones: 860 x 498 x 516 mm
 con apertura a derechas o izquierdas

| Serie | Código | Módulo |  |
|-------|--------|--------|---|
| 232 | 03 | 900 D | 1 |
| 232 | 03 | 900 I | 1 |

* D Instalación a derechas/ Right installation

I Instalación a izquierdas/ Left Installation

Pull-out basket

Undermount soft closing slide

Cabinet width: 900mm

Size: : 860x498x516mm

Left and right installation for choice

Cabinet width: 900mm

Size: 860 x 498 x 516 mm



Bandeja Extraíble - 240

| Serie | Código | Módulo |  |
|-------|--------|--------|---|
| 240 | 01 | 900 D | 1 |
| 240 | 01 | 900 I | 1 |

*D Instalación a derechas/ Right installation

I Instalación a izquierdas/ Left Installation

Bandeja extraíble con acabado Cromado
Cierre y apertura soft-closing
Capacidad de carga, 15kg por bandeja
Instalación a derechas o a izquierdas.
Apto para módulos de 900 mm
Dimensiones: 825 x 370 x 565 mm

*Swing tray
Soft closing two layers
Left and right installation for choice
Load capacity: 15kg Each layer
Cabinet width: 900 mm Size: :
825 x 370 x 565 mm*

Bandeja Giratoria 233



| Serie | Código | Módulo | Altura | Diámetro |  |
|-------|--------|--------|---------|----------|---|
| 233 | 01 | 800 | 550-850 | 702 | 1 |
| 233 | 01 | 900 | 550-850 | 804 | 1 |

Bandeja giratoria cromada.
Disponible para módulos de 800mm y 900mm

*270 Revolving basket.
Available for 800mm or 900 cabinet width*



Botellero 234

| Serie | Código | Módulo |  |
|-------|--------|--------|---|
| 234 | 01 | 15 | 1 |
| 234 | 01 | 20 | 1 |
| 234 | 03 | 15 | 1 |
| 234 | 03 | 20 | 1 |

- Botellero extraíble
- Acabado: Cromado
- Apto para módulos de 150mm y 200mm
- Disponible con guía cuadro. Código(03)

- *Pull out basket*
- *Finish: Chrome*
- *Can be used in 150mm or 200mm cabinet width*
- *Available with concealed soft closing slides. Code (03)*



| Serie | Código | Módulo |  |
|-------|--------|--------|---|
| 234 | 03 | 30 | 1 |
| 234 | 03 | 40 | 1 |

- Botellero extraíble
- Acabado: Cromado
- Apto para módulos de 300mm y 400mm
- Disponible con guía cuadro. Código(03)
- *Pull out basket*
- *Finish: Chrome*
- *Can be used in 300mm or 400mm cabinet width*
- *Available with concealed soft closin slides. Code (03)*

Cesto 235



Serie
235

Código
01

Módulo
30



1

- Cesto de Limpieza
- Acabado: Cromado
- Apto para módulos de 300 mm

- *Pull out basket*
- *Finish: Chrome*
- *Cabinet width: 300 mm*



Columna Extraíble - 242

| Serie | Código | Módulo | Nº Bandejas | Altura |  |
|-------|--------|--------|-------------|-----------|---|
| 242 | 15 04 | 15 | 4 | 1270-1570 | 1 |
| 242 | 15 05 | 15 | 5 | 1570-1870 | 1 |
| 242 | 15 06 | 15 | 6 | 1970-2270 | 1 |
| 242 | 20 04 | 20 | 4 | 1270-1570 | 1 |
| 242 | 20 05 | 20 | 5 | 1570-1870 | 1 |
| 242 | 20 06 | 20 | 6 | 1970-2270 | 1 |

- Columna extraíble con cierre suave
- Acabado: Cromado
- Apto para módulos de 150 mm y 200 mm
- Tres alturas disponibles
- *Soft close tall unit*
- *Finish: Chrome*
- *Can be used in 150 mm or 200 mm cabinet width*
- *Three Height availables*

Botellero 236



| Serie | Código | Módulo |  |
|-------|--------|--------|---|
| 236 | 01 | 20 | 2 |
| 236 | 01 | 30 | 2 |
| 236 | 01 | 35 | 2 |
| 236 | 01 | 40 | 2 |
| 236 | 03 | 30 | 2 |

- Botellero panero
- Acabado: Cromado
- Apto para módulos de 200 mm a 400 mm
- Disponible con guía cuadro con freno para módulo de 300mm

- *Bread basket*
- *Finish: Chrome*
- *Availables Cabinet width : 200 mm - 400 mm*
- *Concealed slide available for 300mm cabinet width*



Multiusos 237

| Serie | Código | Módulo | |
|-------|--------|--------|---|
| 237 | 03 | 40 | 4 |
| 237 | 03 | 45 | 4 |
| 237 | 03 | 50 | 4 |
| 237 | 03 | 60 | 4 |
| 237 | 03 | 70 | 4 |
| 237 | 03 | 80 | 4 |
| 237 | 03 | 90 | 4 |



- Cesto Multiusos
- Acabado: Cromado
- Apto para módulos de 400 mm a 900 mm
- Guía tipo cuadro
- *Pull out basket*
- *Finish: Chrome*
- *Available Cabioet width : 400 mm - 900 mm*
- *Concealed slide with soft closing system*



Cesto Salva-sifón 241

| Serie | Código | Módulo |  |
|-------|--------|--------|---|
| 241 | 03 | 90 | 4 |
| 241 | 03 | 100 | 4 |

- Cesto salvasifón
- Acabado cromado
- Apto para módulos de 900 mm - 1000 mm
- Guía tipo cuadro
- *Pull out basket to avoid the trap*
- *Finish: Chrome*
- *Availables Cabinet width : 900mm - 1000mm*
- *Concealed slide with soft closing system*



Cubo 239 - 01

| Serie | Código | Módulo |
|-------|--------|--------|
| 239 | 01 | 30 |



6

- Cubo Simple 15 Litros
- Apto para módulos de 300 mm
- *Tilt open waste bin, 15-liter*
- *Available Cabinet width : 300 mm*

Cubo 239 - 02

| Serie | Código | Módulo |
|-------|--------|--------|
| 239 | 02 | 40 |



6

- Cubo doble 30 Litros
- Apto para módulos de 400 mm
- *Pull open waste bin, 30-liter*
- *Available Cabinet width : 400 mm*



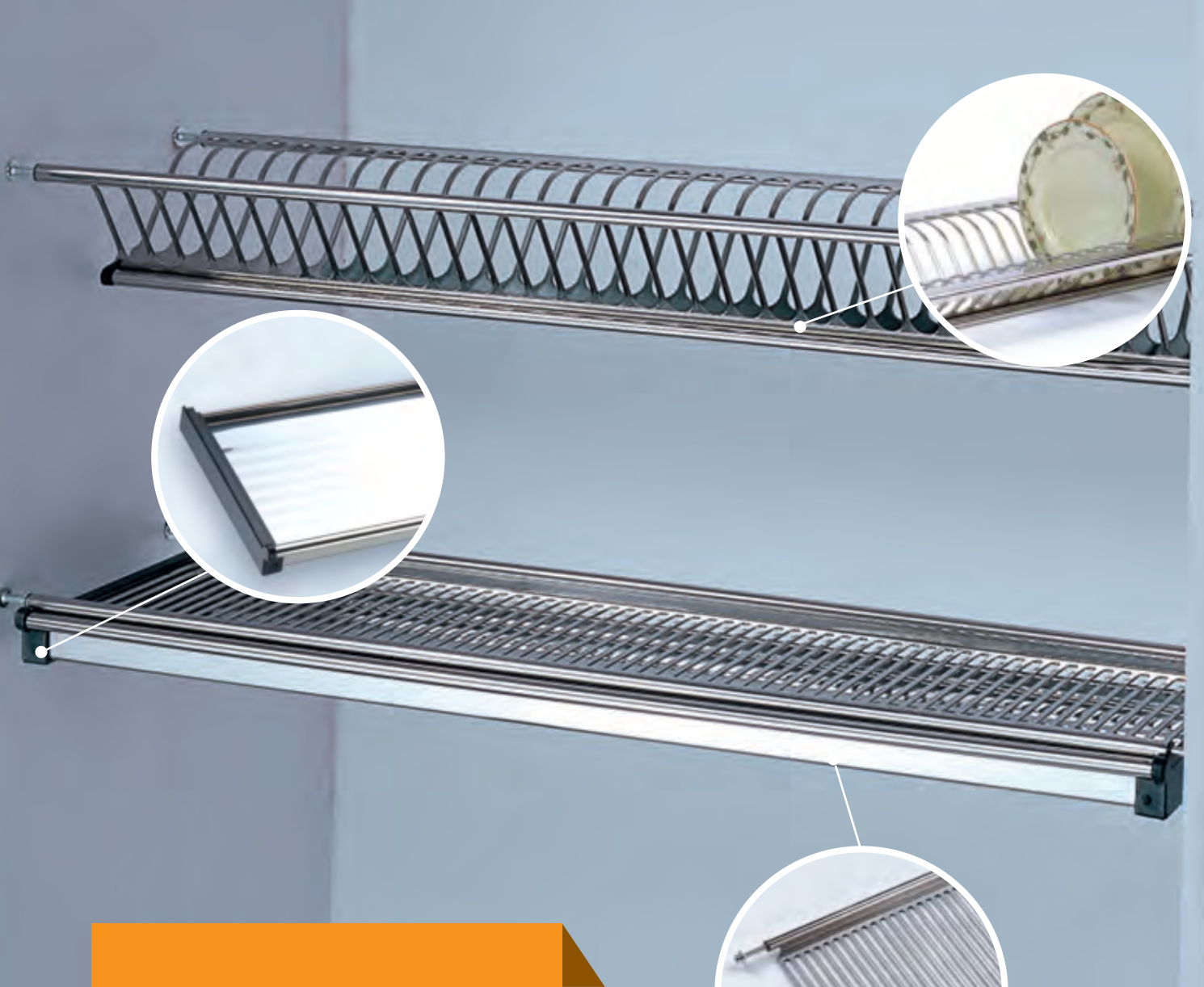

Escurreplatos 238

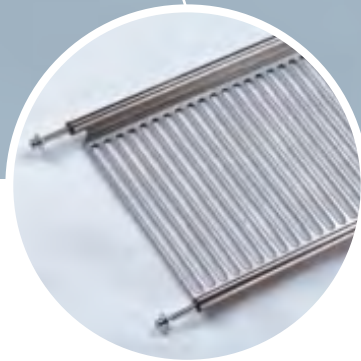

| Serie | Código | Módulo |  |
|-------|--------|--------|---|
| 238 | 01 | 40 | 6 |
| 238 | 01 | 45 | 6 |
| 238 | 01 | 50 | 6 |
| 238 | 01 | 60 | 6 |
| 238 | 01 | 70 | 6 |
| 238 | 01 | 80 | 6 |
| 238 | 01 | 90 | 6 |
| 238 | 01 | 100 | 6 |

- Escurreplatos
- Fabricado en Acero Inoxidable
- Apto para módulos de 400 mm a 1000 mm
- *Draining rack*
- *Made of stainless steel*
- *Available Cabinet width : 400 mm - 1000 mm*

| HABITACIÓN |

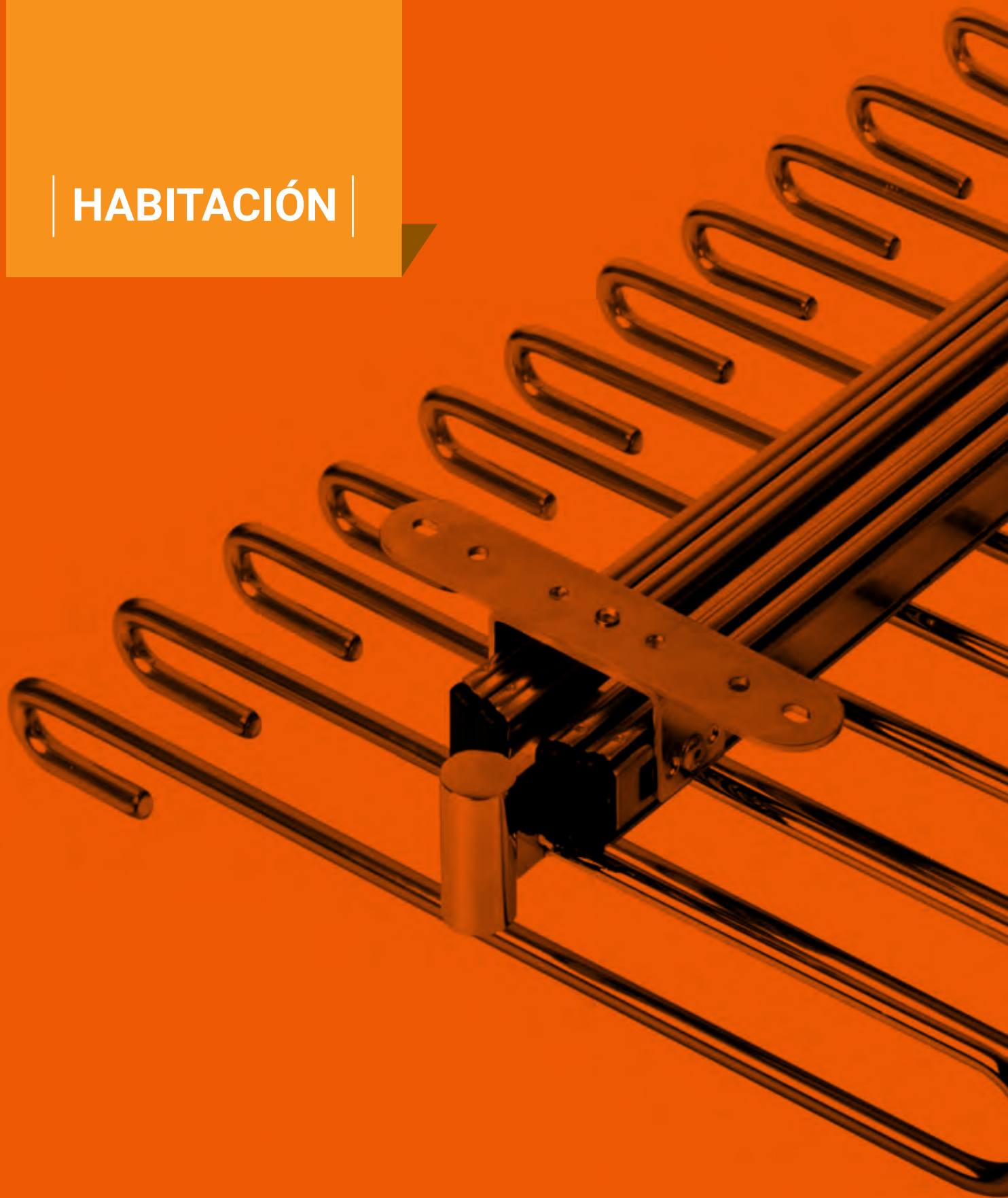

Pantalonero 250



Pantalonero Extraíble
Apto para fondos de 500mm
Incluye tratamiento antideslizante

*Full extraction trouser rack
Min. Cabinet depth: 500mm
Anti-sliding treatment*

Descripción

Con funda antideslizante

Serie

250

Código

11 01



8

Sin funda antideslizante

250

11 02

8

Zapatero 251

Serie Código

251 46 01

251 56 01

251 00 01

Módulo

460-800

560-1000

KIT escuadras
montaje de frente



4

4

12

Zapatero Extraíble
Apto para fondos de 500mm
Apto para módulos de 460mm a 1000mm

*Shoe rack
Min. Cabinet depth: 500mm
Available Cabinet width : 460mm - 1000mm*





Perchero 255

| Serie | Código | Anchura |  |
|-------|--------|----------|---|
| 255 | 45 05 | 450-600 | 6 |
| 255 | 60 05 | 600-830 | 6 |
| 255 | 83 05 | 830-1150 | 6 |

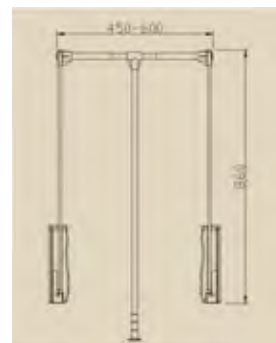

255 45 05

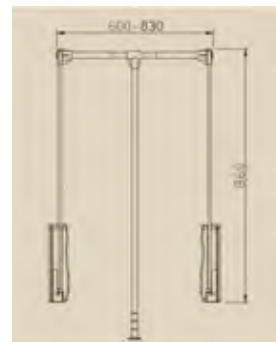

255 60 05

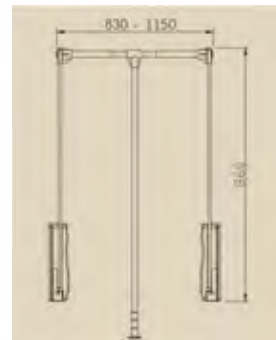

255 83 05

Perchero abatible para armarios
 Capacidad máxima de carga: 12kg
 Fabricado en Acero cromado y plástico

*Wardrobe lifter
 Load Capacity: : 12kg
 Made of steel with Chrome finish, and plastic*

| BISAGRAS |

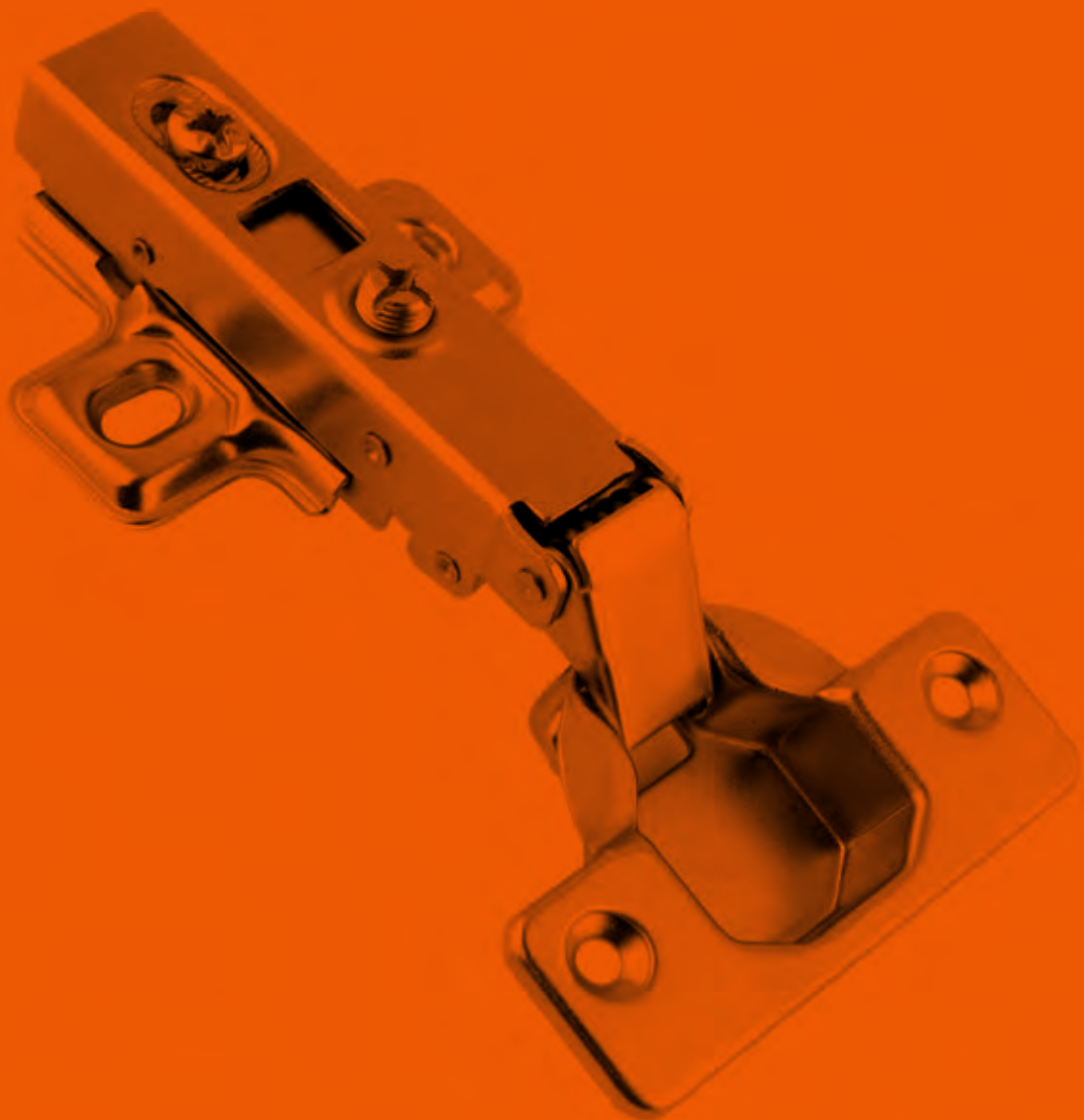

Bisagra 300-26

Bisagra de cazoleta
 Apertura: 95°
 Profundidad de la cazoleta: 11.3mm
 Diámetro de la cazoleta: 26mm
 Material de la cazoleta: Hierro con baño de Níquel
 Material del brazo de la cazoleta: Hierro con baño de Níquel
 Material de la base de la cazoleta: Hierro con baño de Níquel

Mini hinge
 Opening angle: 95°
 Depth of hinge cup: 9.6mm
 Diameter of hinge cup: 26mm
 Hinge cup material: Iron with nickel plating
 Hinge arm material: Iron with nickel plating
 Hinge plate material: Iron with nickel plating

| Serie | Código | Tipo |  |
|-------|--------|---------------|---|
| 300 | 26-01 | Recta | 200 |
| 300 | 26-02 | Acodada | 200 |
| 300 | 26-03 | Super Acodada | 200 |



300-26-01



300-26-02

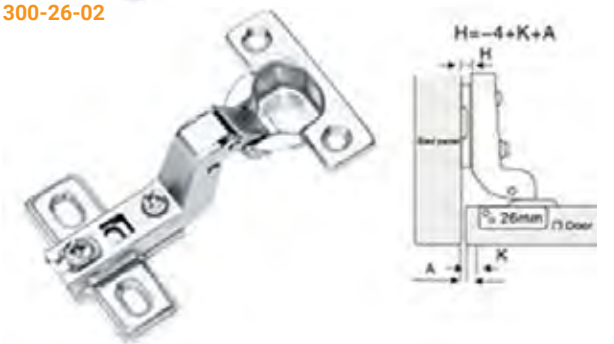

300-26-03

Bisagra 301-35



301-35-01

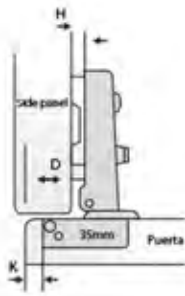

301-35-02



301-35-03

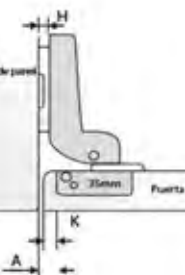

Bisagra de cazoleta
 Apertura: 110°
 Diámetro de la cazoleta: 35mm
 Profundidad de la cazoleta: 11.3mm
 Material de la cazoleta: Hierro con baño de Níquel
 Material del brazo de la cazoleta: Hierro con baño de Níquel
 Material de la base de la cazoleta: Hierro con baño de Níquel

Clip-ON hinge
 Opening angle: 110°
 Depth of hinge cup: 11.3mm
 Diameter of hinge cup: 35mm
 Hinge cup material: Iron with nickel plating
 Hinge arm material: Iron with nickel plating
 Hinge plate material: Iron with nickel plating

| Serie | Código | Tipo |  |
|-------|--------|---------------|---|
| 301 | 35-01 | Recta | 200 |
| 301 | 35-02 | Acodada | 200 |
| 301 | 35-03 | Super Acodada | 200 |

Bisagra 305-35

Bisagra de cazoleta
 Apertura: 95°
 Ángulo de apertura: 110°
 Profundidad de la cazoleta: 11.3mm
 Diámetro de la cazoleta: 35mm
 Material de la cazoleta: Hierro con baño de Níquel
 Material del brazo de la cazoleta: Hierro con baño de Níquel
 Material de la base de la cazoleta: Hierro con baño de Níquel

Slide-ON hinge
 Opening angle: 95°
 Depth of hinge cup: 11.3mm
 Diameter of hinge cup: 35mm
 Hinge cup material: Iron with nickel plating
 Hinge arm material: Iron with nickel plating
 Hinge plate material: Iron with nickel plating

305-35-01



305-35-02



305-35-03

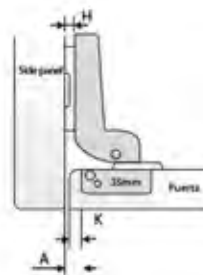
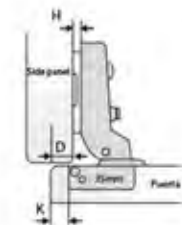

Serie **Código**

305 35-01

Tipo

Recta



200

305 35-02

Acodada

200

305 35-03

Super Acodada

200

Bisagra 306-35



306-35-01



306-35-02



306-35-03

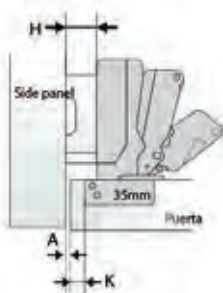
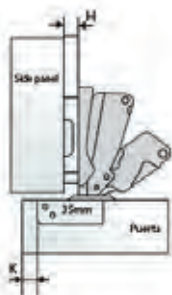

Bisagra de cazoleta
 Ángulo de apertura: 165°
 Profundidad de la cazoleta: 11.3mm
 Diámetro de la cazoleta: 35mm
 Material de la cazoleta: Hierro con baño de Níquel
 Material del brazo de la cazoleta: Zamak con baño de Níquel
 Material de la base de la cazoleta: Hierro con baño de Níquel

165° Hinge
 Opening angle: 165°
 Depth of hinge cup: 11.3mm
 Diameter of hinge cup: 35mm
 Hinge cup material: Iron with nickel plating
 Hinge arm material: Iron with nickel plating
 Hinge plate material: Iron with nickel plating

Serie **Código**

306 35-01

Tipo

Recta



100

306 35-02

Acodada

100

306 35-03

Super Acodada

100

Bisagra 306-55



306-55-01

Serie Código
306 55-01

Tipo
Recta



100

Bisagra Clip, con freno y base ajustable
 Ángulo de apertura: 165°
 Profundidad de la cazoleta: 11.5mm
 Diámetro de la cazoleta: 35mm
 Material de la cazoleta: Hierro con baño de Níquel
 Material del brazo de la cazoleta: Zamak con baño de Níquel
 Material de la base de la cazoleta: Hierro con baño de Níquel

Clip-ON hinge, with soft closing system and adjustable plate
 Opening angle: 165°
 Depth of hinge cup: 11.5mm
 Diameter of hinge cup: 35mm
 Hinge cup material: Iron with nickel plating
 Hinge arm material: Iron with nickel plating
 Hinge plate material: Iron with nickel plating

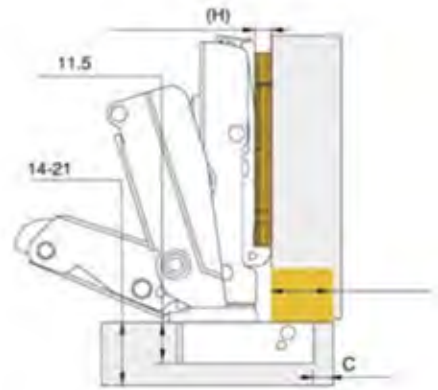

307-35-01

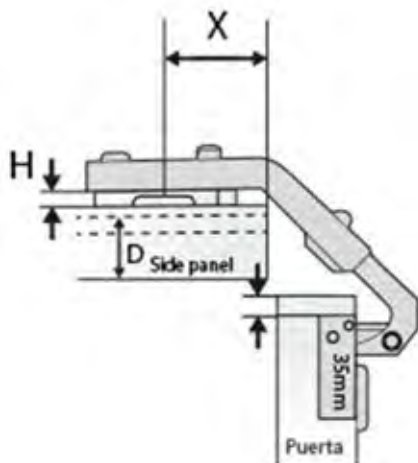

Bisagra de cazoleta
 Ángulo de apertura: 135°
 Profundidad de la cazoleta: 11.3mm
 Diámetro de la cazoleta: 35mm
 Material de la cazoleta: Hierro con baño de Níquel
 Material del brazo de la cazoleta: Hierro con baño de Níquel
 Material de la base de la cazoleta: Hierro con baño de Níquel

Concealed hinge
 Opening angle: 135°
 Depth of hinge cup: 11.3mm
 Diameter of hinge cup: 35mm
 Hinge cup material: Iron with nickel plating
 Hinge arm material: Iron with nickel plating
 Hinge plate material: Iron with nickel plating

Serie Código
307 35-01

Tipo
135°



200

Bisagra 307-35

Bisagra 308-35

Ángulo de apertura: 90°
 Profundidad de la cazoleta: 11.3mm
 Diámetro de la cazoleta: 35mm
 Material de la cazoleta: Hierro con baño de Níquel
 Material del brazo de la cazoleta: Hierro con baño de Níquel
 Material de la base de la cazoleta: Hierro con baño de Níquel

Concealed hinge
Opening angle: 90°
Depth of hinge cup: 11.3mm
Diameter of hinge cup: 35mm
Hinge cup material: Iron with nickel plating
Hinge arm material: Iron with nickel plating
Hinge plate material: Iron with nickel plating



308-35-01

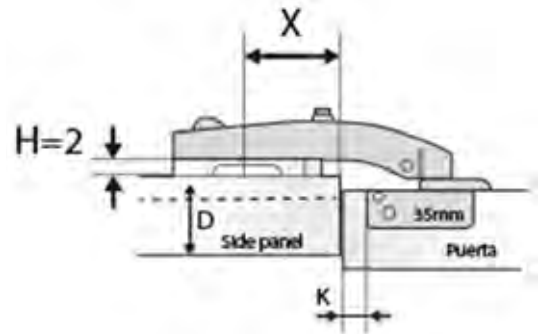

Serie 308
Código 35-01

Tipo
 Recta



100

Bisagra 308-55

Bisagra Con Freno
 Ángulo de apertura: 90°
 Profundidad de la cazoleta: 11.3mm
 Diámetro de la cazoleta: 35mm
 Material de la cazoleta: Hierro con baño de Níquel
 Material del brazo de la cazoleta: Hierro con baño de Níquel
 Material de la base de la cazoleta: Hierro con baño de Níquel

Soft closing Clip-ON hinge with adjustable plate
Opening angle: 90°
Depth of hinge cup: 11.3mm
Diameter of hinge cup: 35mm
Hinge cup material: Iron with nickel plating
Hinge arm material: Iron with nickel plating
Hinge plate material: Iron with nickel plating



308-55-01

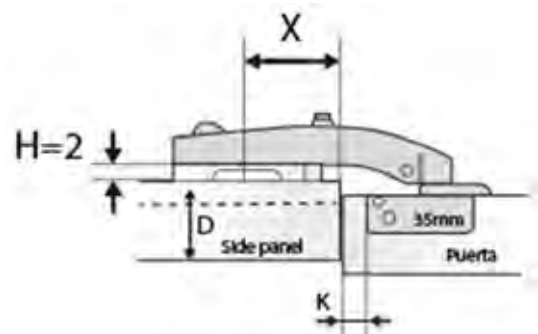

Serie 308
Código 55-01

Tipo
 90°



200

Bisagra 309-35

Ángulo de apertura: 45°
 Profundidad de la cazoleta: 11.3mm
 Diámetro de la cazoleta: 35mm
 Material de la cazoleta: Hierro con baño de Níquel
 Material del brazo de la cazoleta: Hierro con baño de Níquel
 Material de la base de la cazoleta: Hierro con baño de Níquel

Clip-ON hinge with adjustable plate
Opening angle: 45°
Depth of hinge cup: 11.3mm
Diameter of hinge cup: 35mm
Hinge cup material: Iron with nickel plating
Hinge arm material: Iron with nickel plating
Hinge plate material: Iron with nickel plating

309-35-01

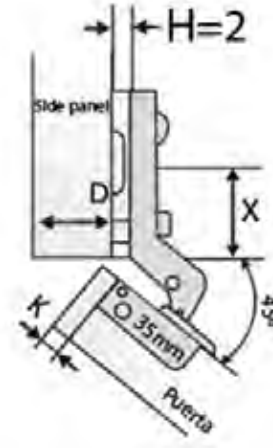

Serie Código
309 35-01

Tipo
45°



200

Bisagra 309-55

Bisagra Con Freno
 Ángulo de apertura: 45°
 Profundidad de la cazoleta: 11.3mm
 Diámetro de la cazoleta: 35mm
 Material de la cazoleta: Hierro con baño de Níquel
 Material del brazo de la cazoleta: Hierro con baño de Níquel
 Material de la base de la cazoleta: Hierro con baño de Níquel

Clip-On hinge with adjustable plate and soft closing
Opening angle: 45°
Depth of hinge cup: 11.3mm
Diameter of hinge cup: 35mm
Hinge cup material: Iron with nickel plating
Hinge arm material:
Hinge plate material: Iron with nickel plating

309-35-01

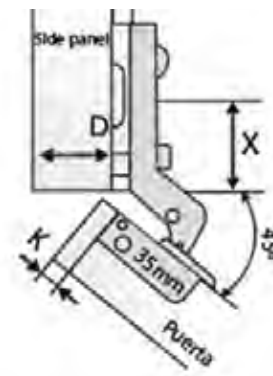

Serie Código
309 55-01

Tipo
45°



200

Bisagra 310

Ángulo de apertura: 95-110°
 Profundidad de la cazoleta: 12mm
 Diámetro de la cazoleta: 35mm
 Cierre suave
 Material de la cazoleta: Hierro con baño de Níquel
 Material del brazo de la cazoleta: Hierro con baño de Níquel
 Material de la base de la cazoleta: Hierro con baño de Níquel

Opening angle: 95-110 degree
Depth of hinge cup: 12MM
Diameter of hinge cup: 35MM
Soft Closing type
Hinge Cup Material: Iron with Nickel plating
Hinge arm material: Iron with Nickel plating
Hinge plate material: Iron with Nickel plating

| Serie | Código | Tipo |  |
|-------|--------|---------------|---|
| 310 | 35-01 | Recta | 100 |
| 310 | 35-02 | Acodada | 100 |
| 310 | 35-03 | Super Acodada | 100 |

310-35-01



310-35-02



310-35-03



Bisagra 311

Ángulo de apertura: 95-110°
 Profundidad de la cazoleta: 12mm
 Diámetro de la cazoleta: 35mm
 Cierre suave
 Distancia entre tornillos en la cazoleta: 48mm. Con tetón M10
 Material de la cazoleta: Hierro con baño de Níquel
 Material del brazo de la cazoleta: Hierro con baño de Níquel
 Material de la base de la cazoleta: Hierro con baño de Níquel

Opening angle: 95-110 degree
Depth of hinge cup: 12MM
Diameter of hinge cup: 35MM
Soft Closing type
Hole to hole distance on hinge cup: 48mm. Includes M10 Dowel
Hinge Cup Material: Iron with Nickel plating
Hinge arm material: Iron with Nickel plating
Hinge plate material: Iron with Nickel plating



Serie Código
 311 35-01

Tipo 
 Recta 100

Bisagra 312

Ángulo de apertura: 95-110°
 Profundidad de la cazoleta: 12mm
 Diámetro de la cazoleta: 35mm
 Cierre suave
 Distancia entre tornillos en la cazoleta: 52mm. Con tetón M10
 Material de la cazoleta: Hierro con baño de Níquel
 Material del brazo de la cazoleta: Hierro con baño de Níquel
 Material de la base de la cazoleta: Hierro con baño de Níquel

Opening angle: 95-110 degree
Depth of hinge cup: 12MM
Diameter of hinge cup: 35MM
Soft Closing type
Hole to hole distance on hinge cup: 52mm. Includes M10 Dowel
Hinge Cup Material: Iron with Nickel plating
Hinge arm material: Iron with Nickel plating
Hinge plate material: Iron with Nickel plating



Serie **Código**
 312 35-01

Tipo
 Recta



100

Bisagra 313

Ángulo de apertura: 100°
 Profundidad de la cazoleta: 11,3mm
 Diámetro de la cazoleta: 35mm
 Cierre suave
 Bisagra con ajustes 3D con excéntrica
 Distancia entre tornillos en la cazoleta: 48mm.
 Material de la cazoleta: Hierro con baño de Níquel
 Material del brazo de la cazoleta: Hierro con baño de Níquel
 Material de la base de la cazoleta: Hierro con baño de Níquel

Opening angle: 100 degree
Depth of hinge cup: 11,3MM
Diameter of hinge cup: 35MM
Soft Closing type
3D adjustments
Hole to hole distance on hinge cup: 48mm.
Hinge Cup Material: Iron with Nickel plating
Hinge arm material: Iron with Nickel plating
Hinge plate material: Iron with Nickel plating

313-35-01



313-35-02



313-35-03



| Serie | Código | Tipo |  |
|-------|--------|---------------|---|
| 313 | 35-01 | Recta | 100 |
| 313 | 35-02 | Acodada | 100 |
| 313 | 35-03 | Super Acodada | 100 |

Bisagra 315

| Serie | Código |
|-------|--------|
| 315 | 35-01 |
| 315 | 35-02 |
| 315 | 35-03 |

| Tipo | |
|---------------|-----|
| Recta | 200 |
| Acodada | 200 |
| Super Acodada | 200 |



Ángulo de apertura: 110°
 Profundidad de la cazoleta: 11,3mm
 Diámetro de la cazoleta: 35mm
 Bisagra con ajustes 3D con excéntrica
 Distancia entre tornillos en la cazoleta: 48mm.
 Material de la cazoleta: Hierro con baño de Níquel
 Material del brazo de la cazoleta: Hierro con baño de Níquel
 Material de la base de la cazoleta: Zamac

Opening angle: 110 degree
Depth of hinge cup: 11,3MM
Diameter of hinge cup: 35MM
3D adjustments
Hole to hole distance on hinge cup: 48mm.
Hinge Cup Material: Iron with Nickel plating
Hinge arm material: Iron with Nickel plating
Hinge plate material: Zinc Alloy

315-35-01

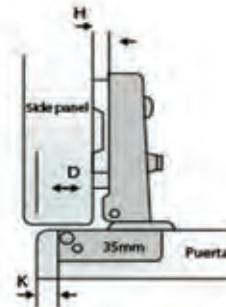

315-35-02

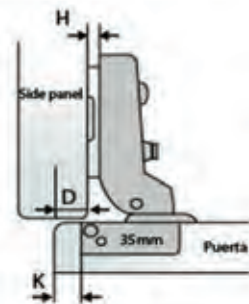

315-35-03

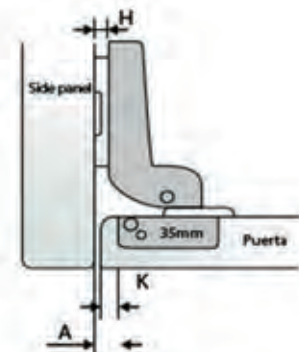
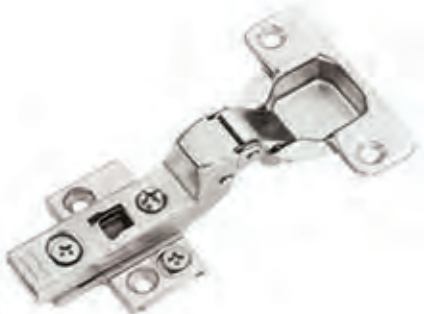

Bisagra 316

| Serie | Código | Tipo | |
|-------|--------|---------------|-----|
| 316 | 35-01 | Recta | 100 |
| 316 | 35-02 | Acodada | 100 |
| 316 | 35-03 | Super Acodada | 100 |



Ángulo de apertura: 100°
 Profundidad de la cazoleta: 11,3mm
 Diámetro de la cazoleta: 35mm
 Bisagra con ajustes 3D con excéntrica
 Distancia entre tornillos en la cazoleta: 48mm.
 Material de la cazoleta: Hierro con baño de Níquel
 Material del brazo de la cazoleta: Hierro con baño de Níquel
 Material de la base de la cazoleta: Hierro con baño de Níquel

Opening angle: 100 degree
Depth of hinge cup: 11,3MM
Diameter of hinge cup: 35MM
3D adjustments
Hole to hole distance on hinge cup: 48mm.
Hinge Cup Material: Iron with Nickel plating
Hinge arm material: Iron with Nickel plating
Hinge plate material: Iron with Nickel plating

316-35-01



316-35-02



316-35-03



Serie 320

- **Compás de gas elevable**
- Longitud: 275mm
- Color: Plata
- Instalación lateral
- *Gas Spring*
- *275mm long*
- *Colour: Silver*
- *Side installation*



| Serie | Código | Fuerza(N) | | |
|-------|--------|-----------|----|-----|
| 320 | 01-05 | 50 | 10 | 100 |
| 320 | 01-08 | 80 | 10 | 100 |
| 320 | 01-10 | 100 | 10 | 100 |
| 320 | 01-12 | 120 | 10 | 100 |

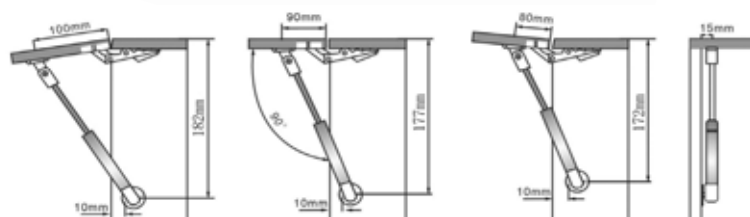

Serie 320-05

- **Compás de gas elevable corto**
- Longitud: 167 mm
- Color: Plata
- Instalación lateral
- *Gas Spring*
- *167 mm long*
- *Colour: Silver*
- *Side installation*



| Serie | Código | Fuerza(N) | | |
|-------|--------|-----------|----|-----|
| 320 | 05-05 | 50 | 10 | 100 |

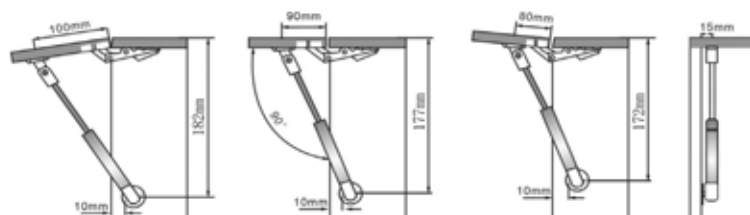

Serie 321

- **Compás de gas ABATIBLE**
- Longitud: 275mm
- Color: Plata
- Instalación lateral
- *Pneumatic upward opening*
- *275 mm long*
- *Colour: Silver*
- *Side installation*

| Serie | Código | Fuerza(N) |
|-------|--------|-----------|
| 321 | 01-10 | 100 |

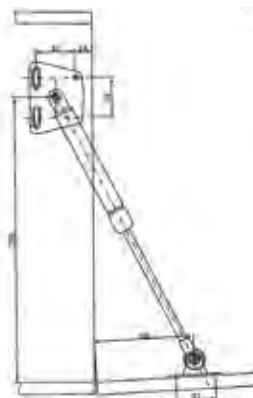

Simple installation drawing for pneumatic support



Suitable for wood door and aluminum frame

Serie 322

- **Brazo de Sujeción**
- Fabricado en Zinc
- Color: Níquel
- *Over turn support*
- *Made of zinc alloy*
- *Colour: Nickel*
- *Adjustable screw*

| Serie | Código |
|-------|--------|
| 322 | 01-01 |



Serie 323

- **Soporte Elevable**
- Fabricado en Zinc
- Color: Níquel
- *Over turn support*
- *Up-turning wooden door and aluminium frame door*
- *Made of zinc alloy*
- *Colour: Nickel*



Serie 323 **Código** 01-01



10 100

Serie 324

- **Soporte Elevable**
- Fabricado en Zinc
- Color: Níquel
- Apto para módulos de 500 a 900 mm
- Altura mínima: 340 mm
- Profundidad mínima: 240 mm
- *Translation pneumatic turning bracket*
- *Made of zinc alloy*
- *Colour Nickel*
- *Can be used in different cabinet width: 500-900mm*
- *Height: Min 340mm*
- *Depth: Min 240mm*



Serie 324 **Código** 01-15 **Fuerza(N)** 150

324 01-20 200

324 01-25 250

324 01-30 300



10 100

10 100

10 100

10 100

POMOS Y TIRADORES



Pomos Knobs

NS NIQUEL SATINADO/ SATIN NICKEL
 CR CROMO BRILLO/ POLISHED CHROME
 CRM CROMO MATE/ MATT CHROME



Pomo de ALUMINIO
 Ø 28mm

| Serie | Código | Acabado | | |
|-------|--------|---------|----|-----|
| 401 | 01-28 | NS | 25 | 200 |
| 401 | 02-28 | CR | 25 | 200 |



Pomo de ALUMINIO
 Ø 18 mm
 h 25 mm

| Serie | Código | Acabado | | |
|-------|--------|---------|----|-----|
| 403 | 01-18 | NS | 25 | 200 |



Pomo de ACERO INOX
 Ø 15/ Ø20 mm
 h 25 mm

| Serie | Código | Acabado | | |
|-------|--------|---------|----|-----|
| 404 | 15-01 | INOX | 25 | 200 |
| 404 | 20-01 | INOX | 25 | 200 |

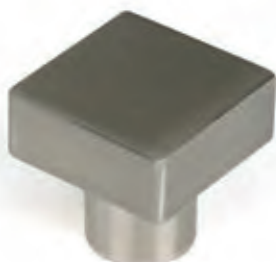

Pomo de ZAMAC
 Ø 25 mm
 h 25 mm

| Serie | Código | Acabado | | |
|-------|--------|---------|----|-----|
| 405 | 25-01 | NS | 25 | 200 |



Tiradores Handles

NS NIQUEL SATINADO/ SATIN NICKEL
 CR CROMO BRILLO/ POLISHED CHROME
 CRM CROMO MATE/ MATT CHROME



Tirador de ZAMAC



Medidas disponibles:

| Medidas disponibles: | Serie | Código | Acabado |  |  |
|----------------------|-------|--------|---------|---|---|
| 96 | 420 | 1096 | NS | 10 | 100 |
| 128 | 420 | 1128 | NS | 10 | 100 |
| 160 | 420 | 1160 | NS | 10 | 100 |
| 192 | 420 | 1192 | NS | 10 | 100 |
| 224 | 420 | 1224 | NS | 10 | 100 |



Tirador de ALUMINIO



Medidas disponibles:

| Medidas disponibles: | Serie | Código | Acabado |  |  |
|----------------------|-------|--------|---------|---|---|
| 96 | 421 | 1096 | Alu | 10 | 100 |
| 128 | 421 | 1128 | Alu | 10 | 100 |
| 160 | 421 | 1160 | Alu | 10 | 100 |
| 192 | 421 | 1192 | Alu | 10 | 100 |
| 224 | 421 | 1224 | Alu | 10 | 100 |
| 256 | 421 | 1256 | Alu | 10 | 100 |
| 288 | 421 | 1288 | Alu | 10 | 100 |
| 320 | 421 | 1320 | Alu | 10 | 100 |
| 384 | 421 | 1384 | Alu | 10 | 100 |
| 480 | 421 | 1480 | Alu | 10 | 100 |
| 576 | 421 | 1576 | Alu | 10 | 100 |
| 672 | 421 | 1672 | Alu | 10 | 50 |
| 840 | 421 | 1840 | Alu | 10 | 50 |
| 1105 | 421 | 1105 | Alu | 10 | 50 |



de ZAMAC

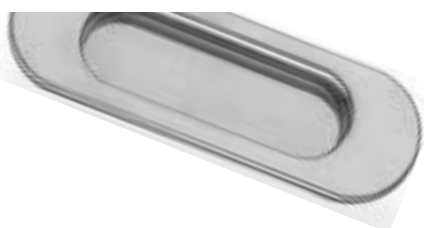

Medidas disponibles:

| Medidas disponibles: | Serie | Código | Acabado |  |  |
|----------------------|-------|--------|---------|---|---|
| 128 | 422 | 1128 | NS | 10 | 100 |
| 160 | 422 | 1160 | NS | 10 | 100 |
| 192 | 422 | 1192 | NS | 10 | 100 |
| 224 | 422 | 1224 | NS | 10 | 100 |



de ALUMINIO

Medidas disponibles:

| Medidas disponibles: | Serie | Código | Acabado |  |  |
|----------------------|-------|--------|---------|---|---|
| 120 x 40 mm | 423 | 10-01 | INOX | 10 | 100 |

Tiradores Handles

NS NIQUEL SATINADO/ SATIN NICKEL
 CR CROMO BRILLO/ POLISHED CHROME
 CRM CROMO MATE/ MATT CHROME



Tirador de ZAMAC
 Medidas disponibles:

| | Serie | Código | Acabado |  |  |
|-----|-------|--------|---------|---|---|
| 128 | 425 | 1128 | NS | 10 | 100 |
| 192 | 425 | 1192 | NS | 10 | 100 |
| 256 | 425 | 1256 | NS | 10 | 100 |
| 128 | 425 | 4128 | CR | 10 | 100 |
| 192 | 425 | 4192 | CR | 10 | 100 |
| 256 | 425 | 4256 | CR | 10 | 100 |



Tirador de ZAMAC
 Medidas disponibles:

| | Serie | Código | Acabado |  |  |
|-----|-------|--------|---------|--|--|
| 96 | 426 | 1096 | NS | 10 | 100 |
| 128 | 426 | 1128 | NS | 10 | 100 |
| 160 | 426 | 1160 | NS | 10 | 100 |
| 192 | 426 | 1192 | NS | 10 | 100 |
| 96 | 426 | 4096 | CR | 10 | 100 |
| 128 | 426 | 4128 | CR | 10 | 100 |
| 160 | 426 | 4160 | CR | 10 | 100 |
| 192 | 426 | 4192 | CR | 10 | 100 |
| 96 | 426 | 5096 | CRM | 10 | 100 |
| 128 | 426 | 5128 | CRM | 10 | 100 |
| 160 | 426 | 5160 | CRM | 10 | 100 |
| 192 | 426 | 5192 | CRM | 10 | 100 |



Tirador de ZAMAC
 Medidas disponibles:

| | Serie | Código | Acabado |  |  |
|-----|-------|--------|---------|---|---|
| 96 | 427 | 1128 | NS | 10 | 100 |
| 160 | 427 | 1192 | NS | 10 | 100 |
| 96 | 427 | 4128 | CR | 10 | 100 |
| 160 | 427 | 4192 | CR | 10 | 100 |
| 96 | 427 | 5128 | CRM | 10 | 100 |
| 160 | 427 | 5192 | CRM | 10 | 100 |



Tirador de INOX MACIZO
Ø12 mm



| Medidas disponibles: | Serie | Código | Acabado |  |  |
|----------------------|-------|--------|---------|---|---|
| 96 | 430 | 1096 | INOX | 10 | 100 |
| 128 | 430 | 1128 | INOX | 10 | 100 |
| 160 | 430 | 1160 | INOX | 10 | 100 |
| 192 | 430 | 1192 | INOX | 10 | 100 |
| 224 | 430 | 1224 | INOX | 10 | 100 |
| 256 | 430 | 1256 | INOX | 10 | 100 |
| 288 | 430 | 1288 | INOX | 10 | 100 |
| 320 | 430 | 1320 | INOX | 10 | 100 |
| 384 | 430 | 1384 | INOX | 10 | 100 |
| 480 | 430 | 1480 | INOX | 10 | 100 |
| 576 | 430 | 1576 | INOX | 10 | 100 |
| 672 | 430 | 1672 | INOX | 10 | 100 |
| 792 | 430 | 1792 | INOX | 10 | 50 |
| 840 | 430 | 1840 | INOX | 10 | 50 |
| 1105 | 430 | 1105 | INOX | 10 | 50 |

Tirador de ACERO INOX HUECO
Ø12 mm



| Medidas disponibles: | Serie | Código | Acabado |  |  |
|----------------------|-------|--------|---------|---|---|
| 96 | 431 | 1096 | INOX | 10 | 100 |
| 128 | 431 | 1128 | INOX | 10 | 100 |
| 160 | 431 | 1160 | INOX | 10 | 100 |
| 192 | 431 | 1192 | INOX | 10 | 100 |
| 224 | 431 | 1224 | INOX | 10 | 100 |
| 256 | 431 | 1256 | INOX | 10 | 100 |
| 288 | 431 | 1288 | INOX | 10 | 100 |
| 320 | 431 | 1320 | INOX | 10 | 100 |
| 384 | 431 | 1384 | INOX | 10 | 100 |
| 480 | 431 | 1480 | INOX | 10 | 100 |
| 576 | 431 | 1576 | INOX | 10 | 100 |
| 672 | 431 | 1672 | INOX | 10 | 100 |
| 792 | 431 | 1792 | INOX | 10 | 50 |
| 840 | 431 | 1840 | INOX | 10 | 50 |
| 1105 | 431 | 1105 | INOX | 10 | 50 |

Tirador de ACERO INOX HUECO
12 X 12 mm



| Medidas disponibles: | Serie | Código | Acabado |  |  |
|----------------------|-------|--------|---------|---|---|
| 96 | 432 | 0096 | INOX | 10 | 100 |
| 128 | 432 | 0128 | INOX | 10 | 100 |
| 160 | 432 | 0160 | INOX | 10 | 100 |
| 192 | 432 | 0192 | INOX | 10 | 100 |
| 224 | 432 | 0224 | INOX | 10 | 100 |
| 288 | 432 | 0288 | INOX | 10 | 100 |
| 320 | 432 | 0320 | INOX | 10 | 100 |
| 384 | 432 | 0384 | INOX | 10 | 100 |
| 480 | 432 | 0480 | INOX | 10 | 100 |
| 576 | 432 | 0576 | INOX | 10 | 100 |
| 672 | 432 | 0672 | INOX | 10 | 100 |
| 832 | 432 | 0832 | INOX | 10 | 50 |



| Medidas disponibles: | Serie | Código | Acabado |  |  |
|----------------------|-------|--------|---------|---|---|
| 128 | 434 | 1128 | INOX | 10 | 100 |
| 160 | 434 | 1160 | INOX | 10 | 100 |
| 192 | 434 | 1192 | INOX | 10 | 100 |
| 224 | 434 | 1224 | INOX | 10 | 100 |



DIVAL-SITORAN

Puertas



Codificaciones / Code index

Detallamos la interpretación del código de referencia de nuestras manivelas con placa o roseta, manillones y complementos (productos que encontrará de la página 5 a la 69) para un mejor entendimiento. El resto de productos de este catálogo siguen una interpretación diferente a la que especificamos pero que guarda relación con el producto al que codifican.

Nuestras referencias constan de un código inicial de tres dígitos que determina el modelo, haciendo referencia el primero de los tres al material del producto. Le siguen dos dígitos que determinan el tipo de producto (manivela con roseta, manivela con roseta cuadrada, manillón con placa...) y los últimos dos dígitos nos indican el acabado del producto.

Los códigos pueden sufrir variaciones. En el caso de los modelos de manivela con placa o roseta, el código del material sólo hace referencia a la manivela.

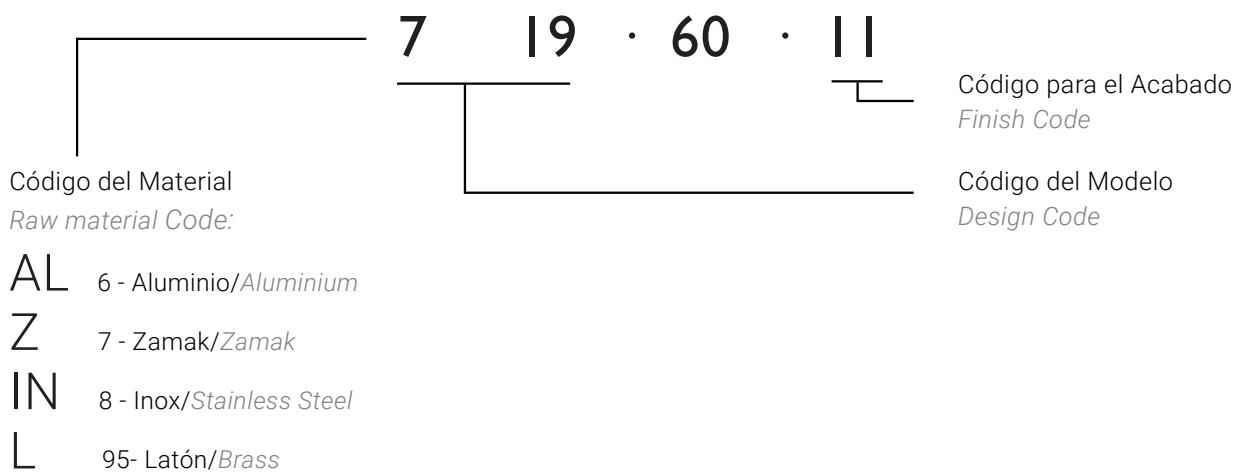

Tipos de Bocallave / Keyhole Types

Por favor indique en su pedido, si procede, tanto el tipo como la distancia entre centros de su bocallave.
Please indicate in your order, if applicable, keyhole type and distance between centers of the keyhole.

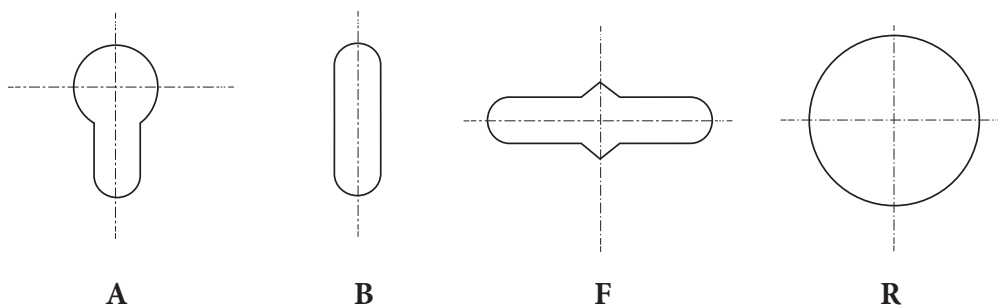

El coste de cada bocallave realizado sobre placas de Acero Inoxidable tendrá un sobrecoste de 0,60 € por juego.
 El bocallave "F" y sus accesorios llevan un incremento de 1,30 € en el precio del juego.

The cost of each keyhole made on stainless steel items, have an extra cost of 0,60 € per set.

Price increment for "F" keyhole and their accessories is 1,30 € per set.

Acabados disponibles / Available Finishes

| CÓDIGO | DESCRIPCIÓN | SIGLAS | COLOR |
|--------|--|--------|---|
| 01 | Níquel Satinado/ <i>Satin Nickel</i> | NS |  |
| 01 | Inox / <i>Inox</i> ACERO INOXIDABLE ÚNICAMENTE <i>ONLY FOR STAINLESS STEEL</i> | IN |  |
| 02 | Satinado/ <i>Satin</i> | SAT |  |
| 002 | Brillo Satinado/ <i>Satin Brass</i> | BS |  |
| 03 | Pulido Brillo/ <i>Polished Brass</i> | PB |  |
| 04 | Cromo Brillo/ <i>Chrome Plated</i> | CRO |  |
| 05 | Cromo Satinado/ <i>Satin Chrome</i> | CRS |  |
| 06 | Cuero Satinado/ <i>Antique Brass</i> | CS |  |
| 07 | Negro/ <i>Black</i> | N |  |
| 08 | Pvd/ <i>Pvd</i> | PVD |  |
| 09 | Antic/ <i>Antic</i> | ANTIC |  |
| 11 | Níquel Brillo - Níquel Satinado/ <i>Nickel Plated - Satin Nickel</i> | NNS |  |
| 14 | Cromo Brillo - Níquel Satinado/ <i>Chrome Plated - Satin Nickel</i> | CNS |  |

* Mirillas, pernios y bisagras: los códigos de referencia no guardan relación con esta tabla



DIVAL-SITORAN

ADARA

Ref 750.60.01
Níquel Satinado

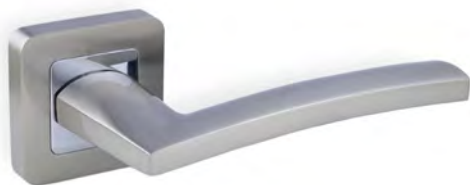

Ref 750.60.10
Níquel Mate



TERRA

Ref 751.60.01
Níquel Satinado



Ref 751.60.04
Cromo Brillo



ETNA

Ref 752.60.01
Níquel Satinado



MINERVA

Ref 761.60.11
Níquel Brillo/Níquel Satinado



IRIS

Ref 760.60.11
Níquel Brillo/Níquel Satinado

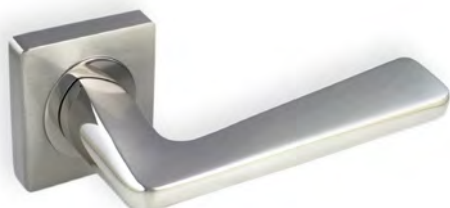



SERIE ALYA

MANIVELA CON ROSETA / *DOOR HANDLE ON ROSE*



Mod. 610.50 AL



- NS** 610.50.01...1...20
- SAT** 610.50.02...1...20
- BS** 610.50.002..1...20
- CRS** 610.50.05...1...20
- CS** 610.50.06...1...20

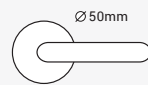

Mod. 710.50 Z



- NS** 710.50.01.....1...20
- SAT** 710.50.02.....1...20
- BS** 710.50.002.....1...20

MANILLÓN ALYA



Mod. 610.60 AL



- NS** 610.60.01...1...20
- SAT** 610.60.02...1...20
- CRS** 610.60.05...1...20

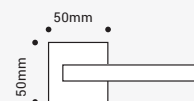

Mod. 610.70 AL



- NS** 610.70.01...1...20
- BS** 610.70.002..1...20
- CS** 610.70.06...1...20

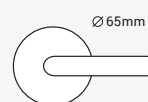

Mod. 710.70 Z



- NS** 710.70.01.....1...20
- BS** 710.70.002.....1...20

SERIE ALYA

MANIVELA CON PLACA / DOOR HANDLE ON PLATE



Mod. 610.01 AL

NS 610.01.01...1...20

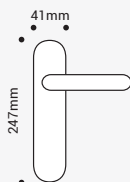

Mod. 610.21 AL

SAT 610.21.02...1...20
BS 610.21.002..1...20
CRS 610.21.05...1...20
CS 610.21.06...1...20

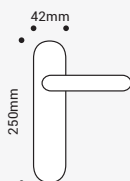

Mod. 710.01 Z

NS 710.01.01...1...20
SAT 710.01.02...1...20
BS 710.01.002..1...20



Mod. 610.31 AL

NS 610.31.01...1...20
SAT 610.31.02...1...20

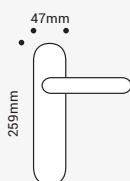

SERIE LYRA

MANIVELA CON ROSETA / *DOOR HANDLE ON ROSE*



Mod. 611.50 AL



NS 611.50.01...1...20

SAT 611.50.02...1...20

BS 611.50.002..1...20

CRS 611.50.05...1...20

CS 611.50.06...1...20

Mod. 711.50 Z



NS 711.50.01...1...20

SAT 711.50.02...1...20

BS 711.50.002..1...20

PVD 711.50.08...1...20

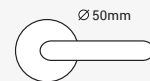

Ø50mm



Mod. 611.70 AL



NS 611.70.01...1...20

BS 611.70.002..1...20

CS 611.70.06...1...20

Mod. 711.70 Z



NS 711.70.01...1...20

BS 711.70.002..1...20

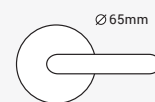

Ø65mm

SERIE LYRA

MANIVELA CON PLACA / DOOR HANDLE ON PLATE



Mod. 611.01 AL



NS 611.01.01...1...20

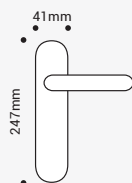

Mod. 611.21 AL



SAT 611.21.02...1...20

BS 611.21.002...1...20

CRS 611.21.05...1...20

CS 611.21.06...1...20

Mod. 711.01 Z



NS 711.01.01...1...20

SAT 711.01.02...1...20

BS 711.01.002...1...20

PVD 711.01.08...1...20

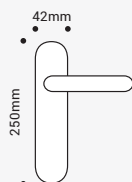

Mod. 611.31 AL



NS 611.31.01...1...20



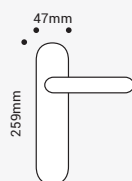

SAT 611.31.02...1...20



SERIE MEISSA

MANIVELA CON ROSETA / *DOOR HANDLE ON ROSE*



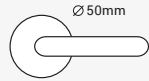



| | |
|---|---|
| Mod. 612.50 AL | Mod. 712.50 Z |
|   |   |
| NS 612.50.01...1...20 | NS 712.50.01.....1...20 |
|  | |



| | |
|---|--|
| Mod. 612.60 AL | |
|   | |
| NS 612.60.01...1...20 | |
|  | |

MANIVELA CON PLACA / *DOOR HANDLE ON PLATE*

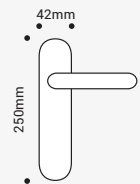

| | |
|---|---|
| Mod. 612.21 AL | Mod. 712.01 Z |
|   |   |
| NS 612.21.01...1...20 | NS 712.01.01.....1...20 |
|  | |

SERIE VEGA

MANIVELA CON ROSETA / *DOOR HANDLE ON ROSE*



Mod. 613.50 AL



NS 613.50.01...1...20

SAT 613.50.02...1...20

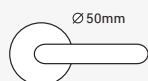

MANILLÓN VEGA



Mod. 613.60 AL



NS 613.60.01...1...20

SAT 613.60.02...1...20

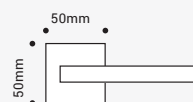

MANILLÓN VEGA



Mod. 613.70 AL



NS 613.70.01...1...20

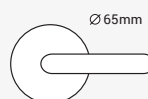

SERIE VEGA

MANIVELA CON PLACA / *DOOR HANDLE ON PLATE*



Mod. 613.01 AL



NS 613.01.01...1...20

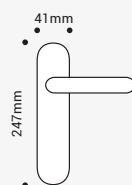

Mod. 613.21 AL



NS 613.21.01...1...20

SAT 613.21.02...1...20

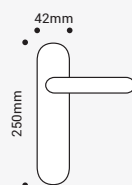

SERIE GAMMA

MANIVELA CON ROSETA / *DOOR HANDLE ON ROSE*



Mod. 614.50 AL

NNS 614.50.11....1....20

Ø50mm

MANILLÓN GAMMA



Mod. 614.60 AL

NNS 614.60.11....1....20

50mm

MANILLÓN GAMMA

MANIVELA CON PLACA / *DOOR HANDLE ON PLATE*



Mod. 614.21 AL

NNS 614.21.11....1....20

42mm

250mm



Mod. 614.41 AL

NNS 614.41.11....1....20

45mm

248mm

SERIE ORION

MANIVELA CON ROSETA / *DOOR HANDLE ON ROSE*



Mod. 615.50 AL

NNS 615.50.11...1...20



MANILLÓN GAMMA



MANIVELA CON PLACA / *DOOR HANDLE ON PLATE*



Mod. 615.21 AL

NNS 615.21.11...1...20

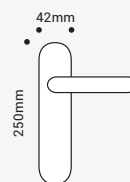

SERIE GAIA

MANIVELA CON ROSETA / *DOOR HANDLE ON ROSE*



Mod. 616.50 AL

CNS 616.50.14...1...20

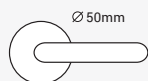

Mod. 716.50 Z

CNS 716.50.14...1...20



Mod. 616.60 AL

CNS 616.60.14...1...20

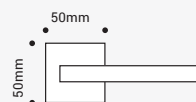

Mod. 716.60 Z

NNS 716.60.11...1...20

CNS 716.60.14...1...20



MANIVELA CON PLACA / *DOOR HANDLE ON PLATE*



Mod. 616.21 AL

CNS 616.21.14...1...20

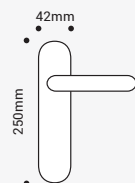

Mod. 716.01 Z

CNS 716.01.14...1...20



SERIE SYNA

MANIVELA CON ROSETA / *DOOR HANDLE ON ROSE*

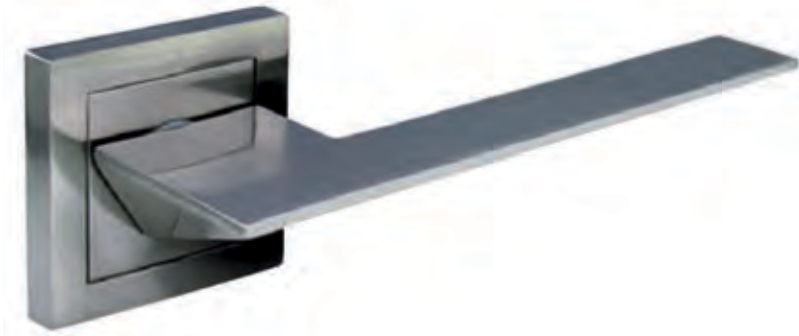

Mod. 620.60 AL



NS 620.60.01...1...20

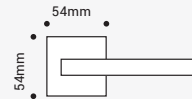

MANILLÓN SYNA



MANIVELA CON PLACA / *DOOR HANDLE ON PLATE*



Mod. 620.11 AL



NS 620.11.01...1...20

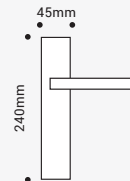

SERIE ELECTRA

MANIVELA CON ROSETA / *DOOR HANDLE ON ROSE*



Mod. 621.60 AL



621.60.11...1...20

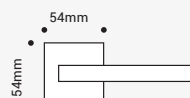

MANILLÓN ELECTRA



MANIVELA CON PLACA / *DOOR HANDLE ON PLATE*



Mod. 621.11 AL



621.11.11...1...20

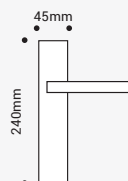

SERIE ALENA

MANIVELA CON ROSETA / *DOOR HANDLE ON ROSE*



Mod. 623.60 AL

CNS 623.60.14...1...20

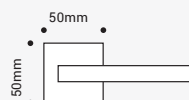

MANILLÓN ALENA



MANIVELA CON PLACA / *DOOR HANDLE ON PLATE*



Mod. 623.11 AL

CNS 623.11.14...1...20

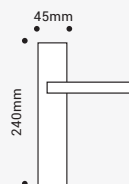

SERIE EOS

MANIVELA CON ROSETA / *DOOR HANDLE ON ROSE*



Mod. 717.60 Z



717.60.11...1...20

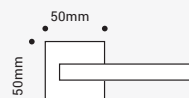

MANIVELA CON PLACA / *DOOR HANDLE ON PLATE*



Mod. 717.11 Z



717.11.11.....1...20

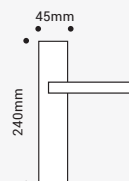

SERIE ARES

MANIVELA CON ROSETA / *DOOR HANDLE ON ROSE*



Mod. 718.50 Z



NS 718.50.01...1...20

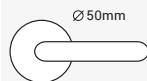

Mod. 718.60 Z



NS 718.60.01...1...20

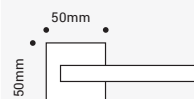

MANIVELA CON PLACA / *DOOR HANDLE ON PLATE*



Mod. 718.11 Z



NS 718.11.01...1...20

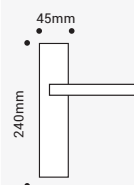

SERIE IONA

MANIVELA CON ROSETA / *DOOR HANDLE ON ROSE*

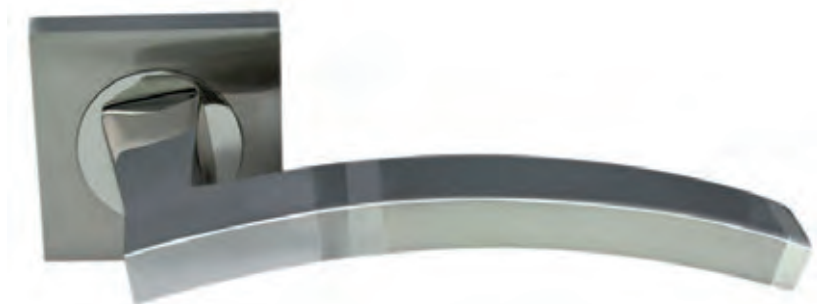

Mod. 719.60 Z



719.60.11....1....20

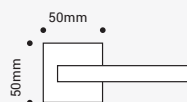

MANIVELA CON PLACA / *DOOR HANDLE ON PLATE*



Mod. 719.11 Z



719.11.11....1....20

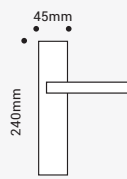

SERIE ALYSSA

MANIVELA CON ROSETA / *DOOR HANDLE ON ROSE*



Mod. 722.50 Z



NS 722.50.01...1...20

CRD 722.50.04...1...20

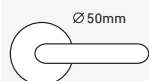

Mod. 722.60 Z



NS 722.60.01...1...20

CRD 722.60.04...1...20

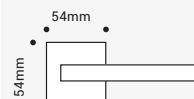

MANIVELA CON PLACA / *DOOR HANDLE ON PLATE*



Mod. 722.11 Z



NS 722.11.01...1...20

CRD 722.11.04...1...20

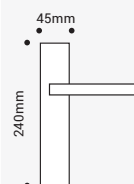

SERIE IRIS

MANIVELA CON ROSETA / *DOOR HANDLE ON ROSE*



Mod. 760.50 Z



760.50.11...1...20



Mod. 760.60 Z



760.60.11...1...20

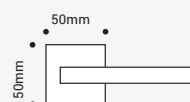

SERIE IRIS

MANIVELA CON PLACA / *DOOR HANDLE ON PLATE*



Mod. 760.41 Z



760.41.11.....1....20

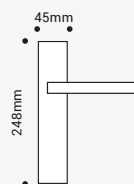

SERIE MINERVA

MANIVELA CON ROSETA / *DOOR HANDLE ON ROSE*



Mod. 761.50 Z

NS

761.50.01...1...20



MANILLÓN MINERVA



Mod. 761.60 Z

CRD

761.60.04...1...20

NNS

761.60.11...1...20

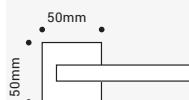

MANILLÓN MINERVA







SERIE MINERVA

MANIVELA CON PLACA / *DOOR HANDLE ON PLATE*



Mod. 761.10 Z

 761.10.04....1....20  

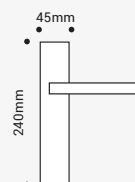

 761.10.11....1....20



MANILLÓN MINERVA



Mod. 761.41 Z

 761.41.04....1....20  

 761.41.11....1....20

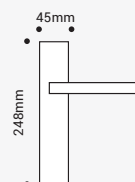



SERIE ALYA

MANILLÓN/*PULL HANDLE ON ROSES*

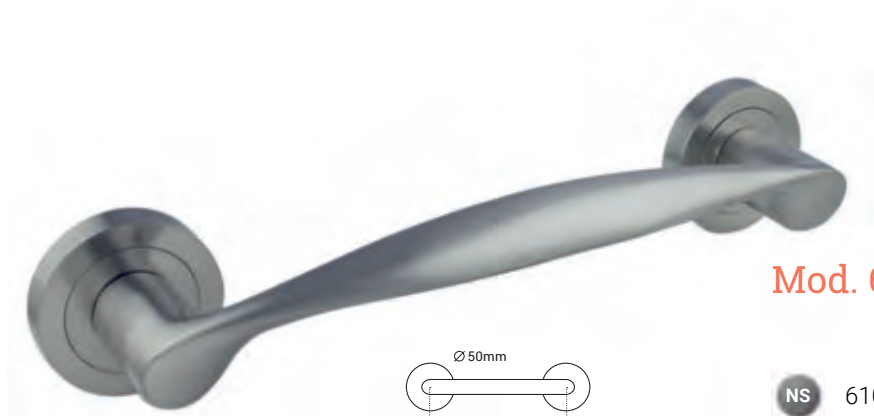

Mod. 610.55 AL

Mod. 710.55 Z

NS 610.55.01...1...20

NS 710.55.01...1...20

BS 610.55.002.1...20

CS 610.55.06...1...20

MANILLÓN/*PULL HANDLE ON SQUARE ROSES*

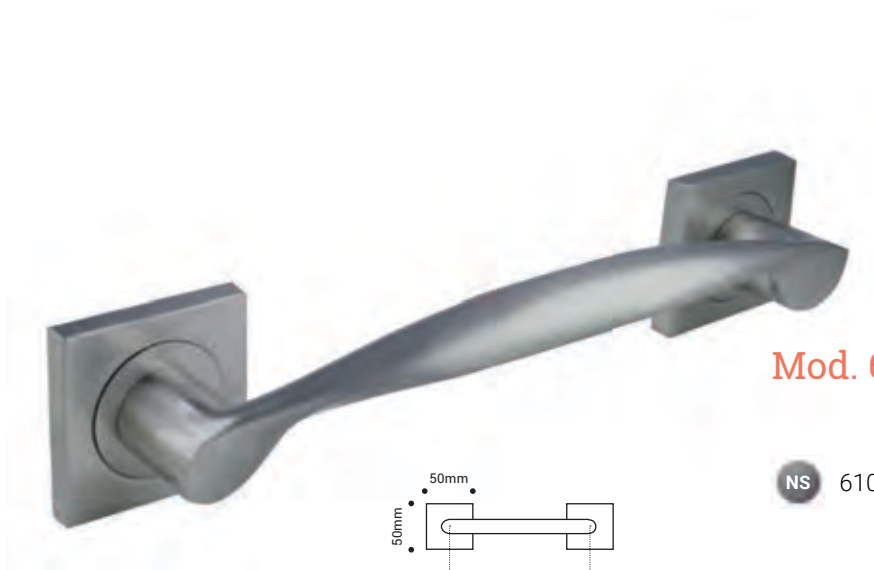

Mod. 610.65 AL

NS 610.65.01...1...20

SERIE VEGA

MANILLÓN/*PULL HANDLE ON ROSES*



Mod. 613.55 AL

NS 613.55.01...1...20

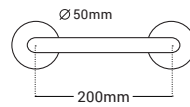

Mod. 713.55 Z

NS 713.55.01...1...20

NNS 713.55.11...1...20

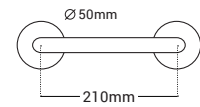

MANILLÓN/*PULL HANDLE ON SQUARE ROSES*



Mod. 613.65 AL

NS 613.65.01...1...20

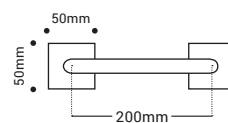

Mod. 713.65 Z

NS 713.65.01...1...20

NNS 713.65.11...1...20

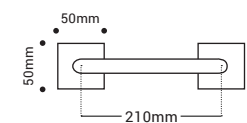

SERIE GAMMA

MANILLÓN/*PULL HANDLE ON ROSES*



Mod. 714.55 Z



NS 714.55.01....1....20

NNS 714.55.11....1....20

MANILLÓN/*PULL HANDLE ON SQUARE ROSES*

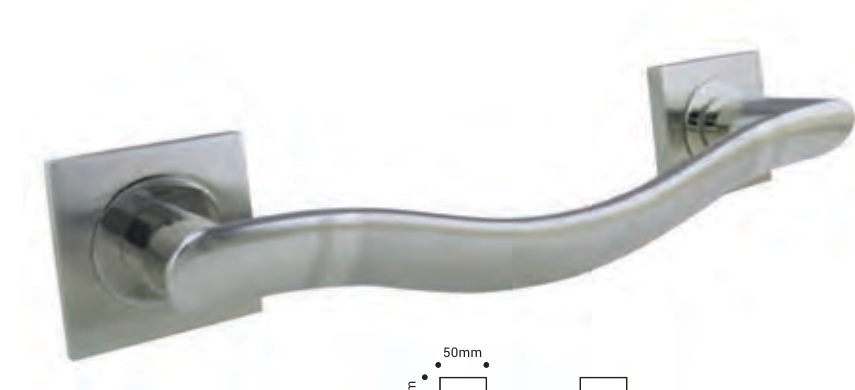

Mod. 714.65 Z



NS 714.65.01....1....20

NNS 714.65.11....1....20

SERIE GAIA

MANILLÓN/*PULL HANDLE ON ROSES*

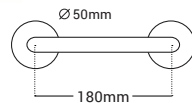

Mod. 616.55 AL



NS 616.55.01...1...20

BS 616.55.002.1...20

CRD 616.55.04...1...20

CRS 616.55.05...1...20

CS 616.55.06...1...20

NNS 616.55.11...1...20

CNS 616.55.14...1...20

MANILLÓN/*PULL HANDLE ON SQUARE ROSES*

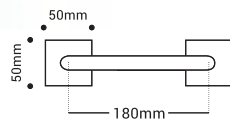
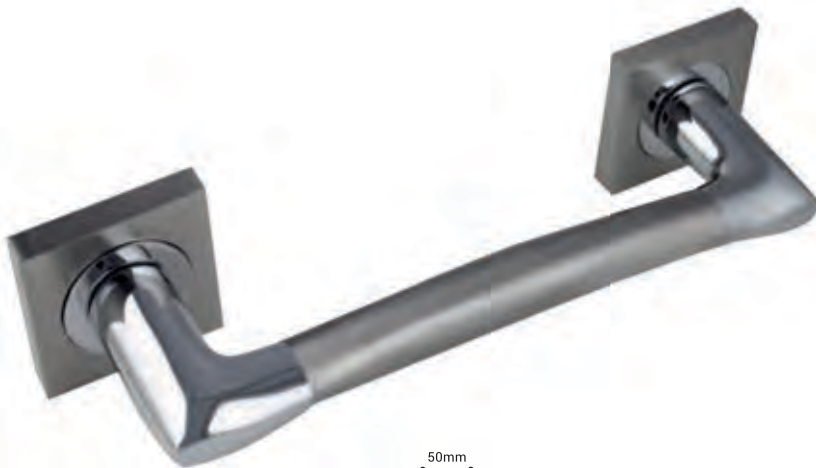

Mod. 616.65 AL



NS 616.65.01...1...20

NNS 616.65.11...1...20

CNS 616.65.14...1...20

SERIE GAIA

MANILLÓN/*PULL HANDLE ON ROSES*

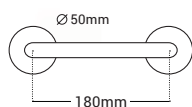

Mod. 716.55 Z



NS 716.55.01...1...20

PVD 716.55.08...1...20

CNS 716.55.14...1...20

MANILLÓN/*PULL HANDLE ON SQUARE ROSES*

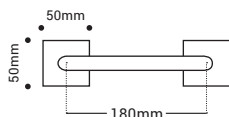

Mod. 716.65 Z



CNS 716.65.14...1...20

SERIE SYNA

MANILLÓN/*PULL HANDLE ON ROSES*



Mod. 620.55 AL



NS 620.55.01...1...25

MANILLÓN/*PULL HANDLE ON SQUARE ROSES*



Mod. 620.65 AL



NS 620.65.01...1...25

SERIE ELECTRA

MANILLÓN/*PULL HANDLE ON SQUARE ROSES*



Mod. 621.65 AL



NNS 621.65.11...1...25

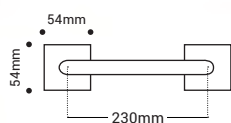

SERIE ALENA

MANILLÓN/*PULL HANDLE ON SQUARE ROSES*

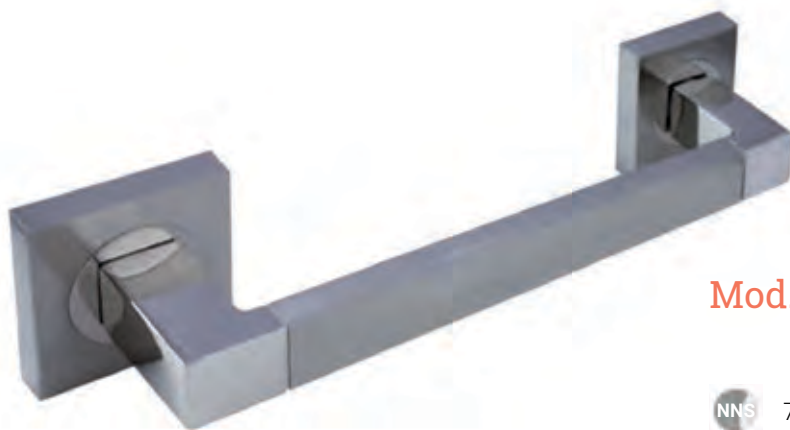

Mod. 723.65 Z



NNS 723.65.11...1...25

CNS 723.65.14...1...25

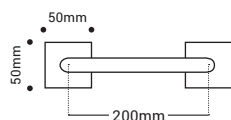

SERIE MINERVA

MANILLÓN/*PULL HANDLE ON ROSES*

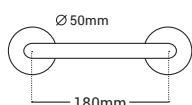

Mod. 761.55 Z



NS 761.55.01....2....20

SAT 761.55.02....2....20

CRD 761.55.04....2....20

NNS 761.55.11....2....20

CNS 761.55.14....2....20

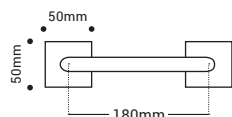

Mod. 761.65 Z



NS 761.65.01....2....20

SAT 761.65.02....2....20

CRD 761.65.04....2....20

NNS 761.65.11....2....20

CNS 761.65.14....2....20

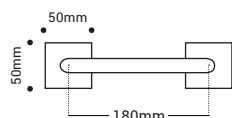

Mod. 761.66 Z



NS 761.66.01....2....20

CRD 761.66.04....2....20







NNS 761.66.11....2....20

MANILLÓN CON PLACA / *PULL HANDLE ON PLATE*



Mod. 616.05 AL





-  616.05.01...2...40
-  616.05.002...2...40
-  616.05.04...2...40
-  616.05.05...2...40
-  616.05.06...2...40
-  616.05.14...2...40



Mod. 710.15 Z



-  710.15.01...2...40
-  710.15.02...2...40



Mod. 760.05 Z



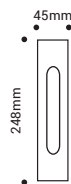

-  760.05.11...2...40



Mod. 761.20 Z









-  761.20.04...2...40
-  761.20.11...2...40









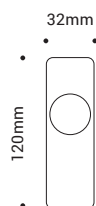

Mod. 710.06 Z

-  710.06.01...10...200  
-  710.06.002..10...200
-  710.06.03...10...200
-  710.06.05...10...200
-  710.06.06...10...200





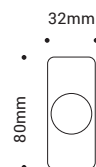

Mod. 710.08 Z

-  710.08.01...20...400  
-  710.08.002..20...400
-  710.08.03...20...400
-  710.08.05...20...400
-  710.08.06...20...400





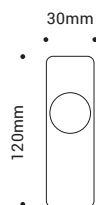

Mod. 620.06 AL

-  620.06.01...5...100  
-  620.06.04...5...100



Mod. 620.08 AL

-  620.08.01...10...200  
-  620.08.04...10...200

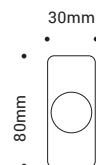







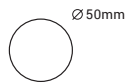

ROSETA CON BOCALLAVE "A"
ESCUTCHEON WITH KEYHOLE "A"



Mod. 710.51 Z









-  710.51.01....20....400
-  710.51.02....20....400
-  710.51.002..20....400
-  710.51.04....20....400
-  710.51.05....20....400
-  710.51.06....20....400
-  710.51.08....20....400
-  710.51.11....20....400
-  710.51.14....20....400

ROSETA CON BOCALLAVE "B"
ESCUTCHEON WITH KEYHOLE "B"



Mod. 710.52 Z







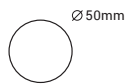



-  710.52.01....20....400
-  710.52.02....20....400
-  710.52.002..20....400
-  710.52.04....20....400
-  710.52.05....20....400
-  710.52.06....20....400
-  710.52.08....20....400
-  710.52.11....20....400
-  710.52.14....20....400

JUEGO CONDENA Y EMERGENCIA CON ROSETA / *TURN AND RELEASE KNOB ON ROSES*



Mod. 710.53 Z



-  710.53.01....4....80
-  710.53.02....4....80
-  710.53.002..4....80
-  710.53.04....4....80
-  710.53.05....4....80
-  710.53.06....4....80
-  710.53.08....4....80
-  710.53.11....4....80
-  710.53.14....4....80

ROSETA CUADRADA CON BOCALLAVE "A"
SQUARE ESCUTCHEON WITH KEYHOLE "A"

ROSETA CUADRADA CON BOCALLAVE "B"
SQUARE ESCUTCHEON WITH KEYHOLE "B"



Mod. 710.61 Z



- NS** 710.61.01...20...400
- SAT** 710.61.02...20...400
- CRD** 710.61.04...20...400
- CRS** 710.61.05...20...400
- NNS** 710.61.11...20...400
- CNS** 710.61.14...20...400

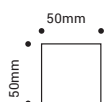

Mod. 710.62 Z



- NS** 710.62.01...20...400
- SAT** 710.62.02...20...400
- CRD** 710.62.04...20...400
- CRS** 710.62.05...20...400
- NNS** 710.62.11...20...400
- CNS** 710.62.14...20...400

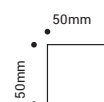

JUEGO CONDENA Y EMERGENCIA CON ROSETA CUADRADA
TURN AND RELEASE KNOB ON SQUARE ROSES



Mod. 710.63 Z



- NS** 710.63.01...4...80
- SAT** 710.63.02...4...80
- CRD** 710.63.04...4...80
- CRS** 710.63.05...4...80
- NNS** 710.63.11...4...80
- CNS** 710.63.14...4...80

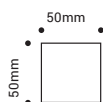

ROSETA CUADRADA BISELADA CON BOCALLAVE "A"
SQUARE ESCUTCHEON WITH KEYHOLE "A" (BEVELLED EDGES)

ROSETA CUADRADA BISELADA CON BOCALLAVE "B"
SQUARE ESCUTCHEON WITH KEYHOLE "B" (BEVELLED EDGES)



Mod. 760.61 Z

CRD 760.61.04...20...400
 NNS 760.61.11...20...400

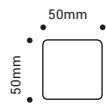

Mod. 760.62 Z

CRD 760.62.04...20...400
 NNS 760.62.11...20...400

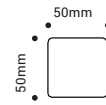

JUEGO CONDENA Y EMERGENCIA CON ROSETA CUADRADA BISELADA
TURN AND RELEASE KNOB ON SQUARE ROSES (BEVELLED EDGES)



Mod. 760.63 Z

CRD 760.63.04...4...80
 NNS 760.63.11...4...80

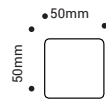

ROSETA CUADRADA CON BOCALLAVE "A"
SQUARE ESCUTCHEON WITH KEYHOLE "A"

ROSETA CUADRADA CON BOCALLAVE "B"
SQUARE ESCUTCHEON WITH KEYHOLE "B"



Mod. 620.61 Z

NS 620.61.01...10...200

CRD 620.61.04...10...200



Mod. 620.62 Z

NS 620.62.01...10...200

CRD 620.62.04...10...200



JUEGO CONDENA Y EMERGENCIA CON ROSETA CUADRADA
TURN AND RELEASE KNOB ON SQUARE ROSES



Mod. 620.63 Z

NS 620.63.01...5...100

CRD 620.63.04...5...100



JUEGO CONDENA Y EMERGENCIA CON ROSETA / *TURN AND RELEASE KNOB ON ROSES*

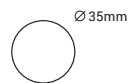

Mod. 700.35 Z



- NS 700.35.01...10...100
- BS 700.35.002...10...100
- PB 700.35.03...10...100
- CRD 700.35.04...10...100
- CRS 700.35.05...10...100
- CS 700.35.06...10...100
- NNS 700.35.11...10...100
- CNS 700.35.14...10...100

JUEGO CONDENA Y EMERGENCIA CON ROSETA PARA PUERTA DE 40MM
TURN AND RELEASE KNOB ON ROSES (40MM DOOR THICKNESS)



Mod. 700.40 Z



- NS 700.40.01...10...100
- SAT 700.40.02...10...100
- PB 700.40.03...10...100

JUEGO CONDENA Y EMERGENCIA CON ROSETA CUADRADA
TURN AND RELEASE KNOB ON SQUARE ROSES

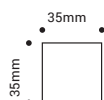

Mod. 701.35 Z



- NS** 701.35.01...10...100
- SAT** 701.35.02...10...100
- CRD** 701.35.04...10...100
- CRS** 701.35.05...10...100
- NNS** 701.35.11...10...100
- CNS** 701.35.14...10...100

JUEGO CONDENA Y EMERGENCIA CON ROSETA CUADRADA PARA PUERTA DE 40MM
TURN AND RELEASE KNOB ON SQUARE ROSES (40MM DOOR THICKNESS)

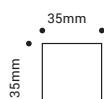

Mod. 701.40 Z









- NS** 701.40.01...10...100

CONDENA CON DESBLOQUEO / *TURN AND RELEASE KNOB*



Mod. 702.00 Z





-  702.00.01....20....200
-  702.00.002..20....200
-  702.00.03....20....200
-  702.00.04....20....200
-  702.00.05....20....200
-  702.00.06....20....200

CONDENA CON DESBLOQUEO PARA PUERTA DE 40MM
TURN AND RELEASE KNOB 40MM DOOR THICKNESS)



Mod. 702.40 Z





-  702.40.01....20....200
-  702.40.03....20....200

CONDENA / *TURN KNOB*



Mod. 704.00 Z



-  704.00.01....20....200
-  704.00.002..20....200
-  704.00.03....20....200



MANIVELA CON PLACA
DOOR HANDLE ON PLATE

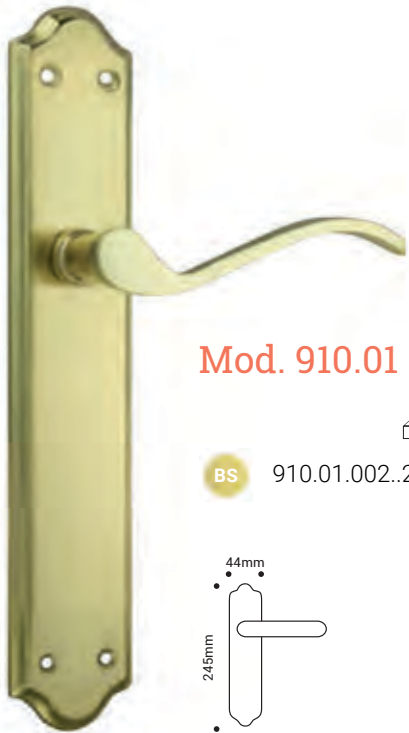

Mod. 910.01 Z



BS 910.01.002..2....20

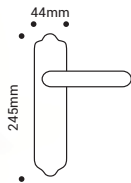

MANILLÓN CON PLACA
PULL HANDLE ON PLATE



Mod. 910.05 Z



BS 910.05.002..4....40



TIRADOR DE ARMARIO / *CUPBOARD PULL*



Mod. 910.06 Z



BS 910.06.002..25....250

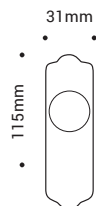

TIRADOR DE MALETERO / *CABINET PULL*



Mod. 910.08 Z



BS 910.08.002..25....250

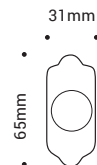

MANIVELA CON PLACA
DOOR HANDLE ON PLATE



Mod. 911.01 AL

BS 911.01.002..2....20

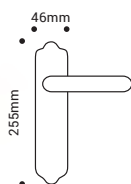

MANILLÓN CON PLACA
PULL HANDLE ON PLATE



Mod. 911.05 Z

BS 911.05.002..4....40

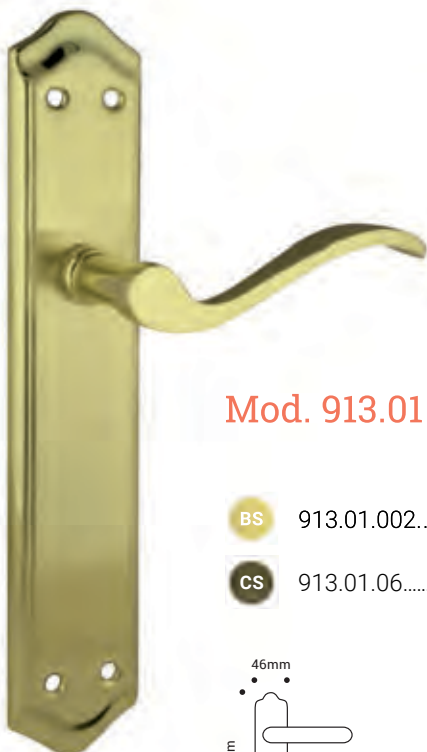

Mod. 913.01 AL

BS 913.01.002..2....20

CS 913.01.06.....2....20

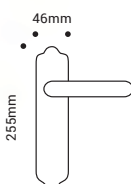

MANIVELA CON PLACA / *DOOR HANDLE ON PLATE*

MANIVELA CON PLACA TAPA POMOS



Mod. 960.01 Z

- NS 960.01.01...1...20
- BS 960.01.002..1...20

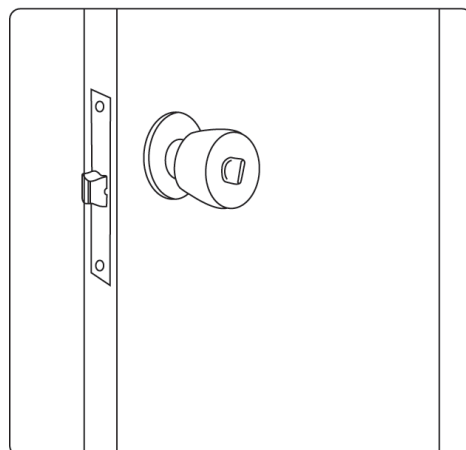
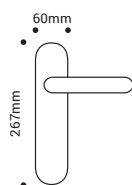

Mod. 960.05 Z

- NS 960.05.01...2...40
- BS 960.05.002..2...40

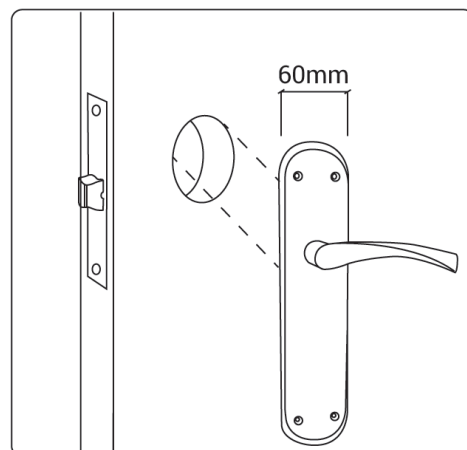
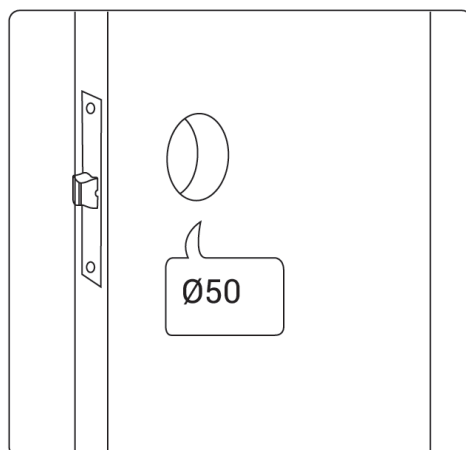

MANIVELA CON PLACA / *DOOR HANDLE ON PLATE*



Mod. 950.01 L



BS 950.01.002..1...20

CS 950.01.06....1...20

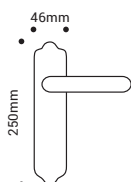

MANILLÓN CON PLACA / *PULL HANDLE ON PLATE*



Mod. 950.05 L



BS 950.05.002..4...40

CS 950.05.06....4...40

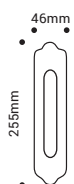

SERIE PORCELANA BLANCA

MANIVELA DE PORCELANA CON ROSETA / *PORCELAIN DOOR HANDLE ON ROSE*

Mod. 951.50 L

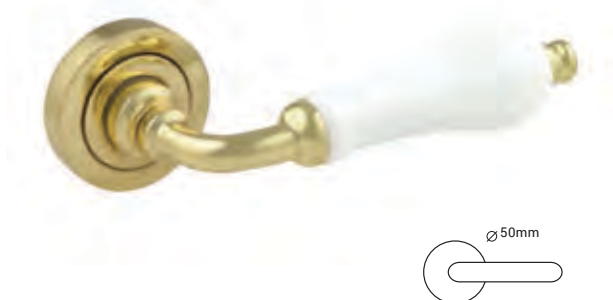

| | |
|-------|--------------------|
| | 📦 📦 |
| NS | 951.50.01...1...20 |
| PB | 951.50.03...1...20 |
| CS | 951.50.06...1...20 |
| ANTIC | 951.50.09...1...20 |

MANIVELA DE PORCELANA CON PLACA / *PORCELAIN DOOR HANDLE ON PLATE*

Mod. 951.01 L

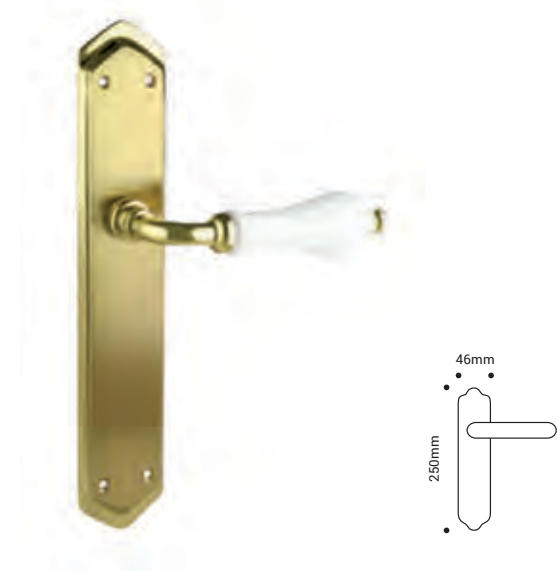

| | |
|-------|--------------------|
| | 📦 📦 |
| NS | 951.01.01...1...20 |
| PB | 951.01.03...1...20 |
| CS | 951.01.06...1...20 |
| ANTIC | 951.01.09...1...20 |

MANILLÓN DE PORCELANA / *PORCELAIN PULL HANDLE ON ROSES*

Mod. 951.55 L



| | |
|-------|--------------------|
| | 📦 📦 |
| NS | 951.55.01...2...40 |
| PB | 951.55.03...2...40 |
| CS | 951.55.06...2...40 |
| ANTIC | 951.55.09...2...40 |

SERIE PORCELANA CRACKELE

MANIVELA DE PORCELANA CON ROSETA / *PORCELAIN DOOR HANDLE ON ROSE*



Mod. 952.50 L



CS 952.50.06...1...20

ANTIC 952.50.09...1...20

MANIVELA DE PORCELANA CON PLACA / *PORCELAIN DOOR HANDLE ON PLATE*



Mod. 952.01 L



CS 952.01.06...1...20

ANTIC 952.01.09...1...20

MANILLÓN DE PORCELANA / *PORCELAIN PULL HANDLE ON ROSES*



Mod. 952.55 L



CS 952.55.06...2...40

ANTIC 952.55.09...2...40

ROSETA CON BOCALLAVE "A"
ESCUTCHEON WITH KEYHOLE "A"

ROSETA CON BOCALLAVE "B"
ESCUTCHEON WITH KEYHOLE "B"

Mod. 950.51 L



NS 950.51.01...20...400
PB 950.51.03...20...400
CS 950.51.06...20...400
ANTIC 950.51.09...20...400

 Ø 50mm

Mod. 950.52 L



NS 920.52.01...20...400
PB 920.52.03...20...400
CS 920.52.06...20...400
ANTIC 920.52.09...20...400

 Ø 50mm

JUEGO CONDENA Y EMERGENCIA CON ROSETA
TURN AND RELEASE KNOB ON ROSES

Mod. 950.53 L



NS 950.53.01...4...100
PB 950.53.03...4...100
CS 950.53.06...4...100
ANTIC 950.53.09...4...100

 Ø 50mm

JUEGO CONDENA Y EMERGENCIA CON ROSETA / *TURN AND RELEASE KNOB ON ROSES*

Mod. 950.35 L



NS 950.35.01...10...100
PB 950.35.03...10...100
CS 950.35.06...10...100
ANTIC 950.35.09...10...100

 Ø 35mm



ACERO INOXIDABLE AISI 304 18/8 *STAINLESS STEEL 18/8*
MANIVELA "U" CON ROSETA / *"U" DOOR HANDLE ON ROSE*



Mod. 810.50 IN



IN 810.50.01...1...20



MANILLÓN



MANIVELA "U" OSCIOBATIENTE (8 POSICIONES) / *"U" WINDOW HANDLE (8 POSITIONS)*

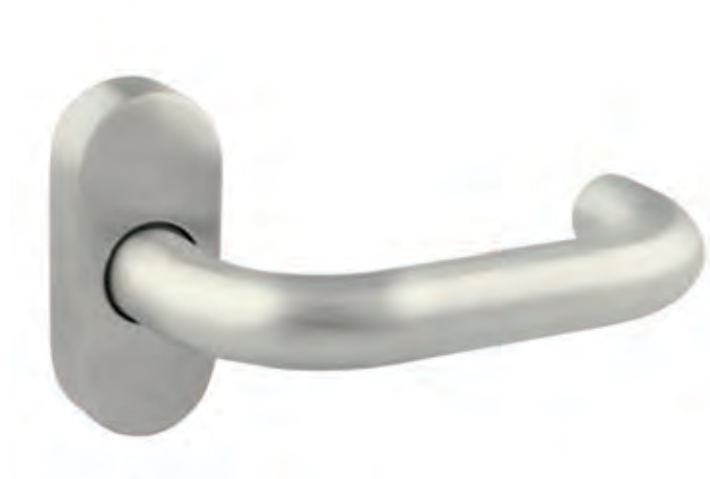

Mod. 810.17 IN



IN 810.17.01...1...20

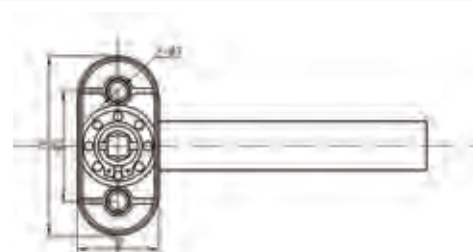

MANIVELA "U" CON ROSETA OVAL / *"U" DOOR HANDLE ON OVAL ROSE*



Mod. 810.18 IN



IN 810.18.01...1...20

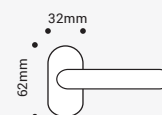

ACERO INOXIDABLE AISI 304 18/8 **STAINLESS STEEL 18/8**
MANIVELA "U" CON PLACA / **"U" DOOR HANDLE ON PLATE**



Mod. 810.01 IN

IN 810.01.01...1...20

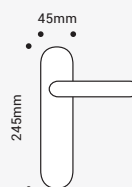

Mod. 810.10 IN

IN 810.10.01...1...20

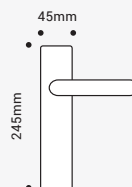

Mod. 820.01 IN

IN 820.01.01...1...20

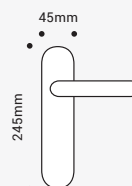

MANILLÓN



ACERO INOXIDABLE AISI 304 18/8 *STAINLESS STEEL 18/8*
MANIVELA "L" CON ROSETA / *"L" DOOR HANDLE ON ROSE*



Mod. 811.50 IN



IN 811.50.01...1...20



MANILLÓN



MANIVELA "L" OSCILOBATIENTE (8 POSICIONES) / *"L" WINDOW HANDLE (8 POSITIONS)*



Mod. 811.17 IN



IN 811.17.01...1...20

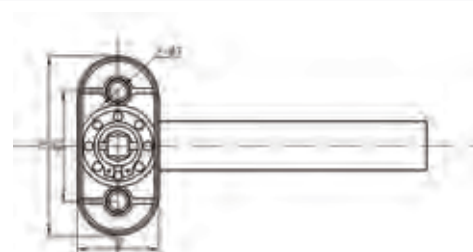

MANIVELA "L" CON ROSETA OVAL / *"L" DOOR HANDLE ON OVAL ROSE*



Mod. 811.18 IN



IN 811.18.01...1...20

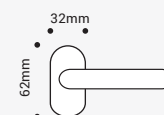

ACERO INOXIDABLE AISI 304 18/8 **STAINLESS STEEL 18/8**
MANIVELA "L" CON PLACA / **"L" DOOR HANDLE ON PLATE**



Mod. 811.01 IN

IN 811.01.01...1...20

45mm
245mm



Mod. 821.01 IN

IN 821.01.01...1...20

45mm
245mm

MANILLÓN

ACERO INOXIDABLE AISI 304 18/8 *STAINLESS STEEL 18/8*

MANIVELA "L" RECTA CON ROSETA / *STRAIGHT "L" DOOR HANDLE ON ROSE*



Mod. 812.50 IN

IN 812.50.01...1...20



MANILLÓN



MANIVELA "L" RECTA OSCIOBATIENTE (8 POSICIONES) / *STRAIGHT "L" WINDOW HANDLE (8 POSITIONS)*



Mod. 812.17 IN

IN 812.17.01...1...20

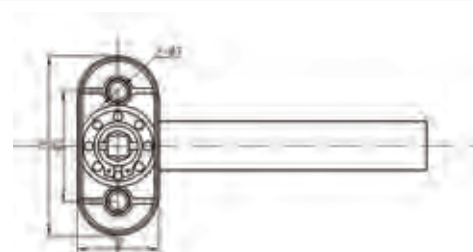

MANIVELA "L" RECTA CON ROSETA OVAL / *STRAIGHT "L" DOOR HANDLE ON OVAL ROSE*



Mod. 812.18 IN

IN 812.18.01...1...20

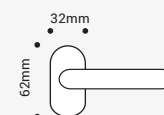

ACERO INOXIDABLE AISI 304 18/8 **STAINLESS STEEL 18/8**

MANIVELA "L" RECTA CON PLACA / **STRAIGHT "L" DOOR HANDLE ON PLATE**



Mod. 812.01 IN



IN 812.01.01...1...20

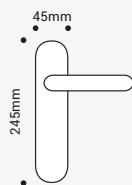

Mod. 822.01 IN



IN 822.01.01...1...20

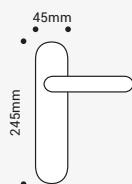

ACERO INOXIDABLE AISI 304 18/8 *STAINLESS STEEL 18/8*

MANIVELA CON ROSETA / *DOOR HANDLE ON ROSE*



Mod. 813.60 IN

IN 813.60.01...1...20

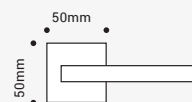

MANILLÓN



MANIVELA CON PLACA / *DOOR HANDLE ON PLATE*



Mod. 823.01 IN

IN 823.01.01...1...20

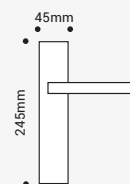

ACERO INOXIDABLE AISI 304 18/8 *STAINLESS STEEL 18/8*

MANIVELA CON ROSETA / *DOOR HANDLE ON ROSE*

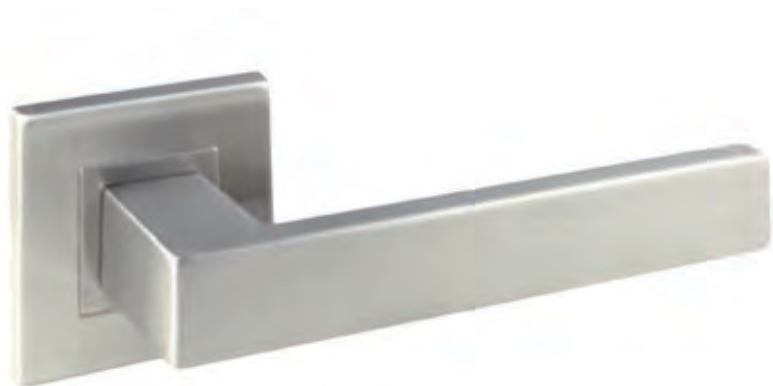

Mod. 814.60 IN



IN 814.60.01...1...20

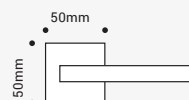

MANIVELA CON PLACA / *DOOR HANDLE ON PLATE*



Mod. 824.01 IN



IN 824.01.01...1...20

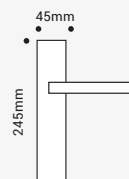

ACERO INOXIDABLE AISI 304 18/8 *STAINLESS STEEL 18/8*

MANIVELA CON ROSETA / *DOOR HANDLE ON ROSE*



Mod. 815.50 IN



IN 815.50.01...1...20



MANILLÓN



MANIVELA CON PLACA / *DOOR HANDLE ON PLATE*



Mod. 825.01 IN



IN 825.01.01...1...20

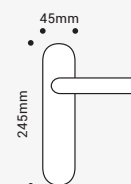

ACERO INOXIDABLE AISI 304 18/8 *STAINLESS STEEL 18/8*

MANIVELA CON ROSETA / *DOOR HANDLE ON ROSE*



Mod. 816.50 IN



IN 816.50.01...1...20



MANIVELA CON PLACA / *DOOR HANDLE ON PLATE*



Mod. 826.01 IN



IN 826.01.01...1...20

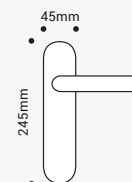

ACERO INOXIDABLE AISI 304 18/8 **STAINLESS STEEL 18/8**

ROSETA CON BOCALLAVE "A"
ESCUTCHEON WITH KEYHOLE "A"

ROSETA CON BOCALLAVE "B"
ESCUTCHEON WITH KEYHOLE "B"



Mod. 810.51 IN

- IN 810.51.01...20...200
- SAT 810.51.02...20...200
- CS 810.51.06...20...200
- PVD 810.51.08...20...200



Mod. 810.52 IN

- IN 810.52.01...20...200

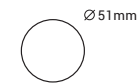

JUEGO CONDENA Y DESBLOQUEO CON ROSETA
TURN AND RELEASE KNOB ON ROSES



Mod. 810.53 IN

- IN 810.53.01...1...50



JUEGO CONDENA Y DESBLOQUEO CON INDICADOR CON ROSETA
TURN AND RELEASE KNOB WITH INDICATOR ON ROSES



Mod. 810.53 IN

- IN 810.53.10...1...50

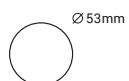

ACERO INOXIDABLE AISI 304 18/8 **STAINLESS STEEL 18/8**

ROSETA CUADRADA CON BOCALLAVE "A"
SQUARE ESCUTCHEON WITH KEYHOLE "A"

ROSETA CUADRADA CON BOCALLAVE "B"
SQUARE ESCUTCHEON WITH KEYHOLE "B"

Mod. 810.61 IN



IN 810.61.01...20...200

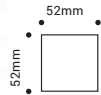

Mod. 810.62 IN



IN 810.62.01...20...200

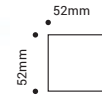

JUEGO CONDENA Y DESBLOQUEO CON ROSETA CUADRADA
TURN AND RELEASE KNOB ON SQUARE ROSES



Mod. 810.63 IN

IN 810.63.01.....1...50



ROSETA OVAL CON BOCALLAVE "A"
OVAL ESCUTCHEON WITH KEYHOLE "A"

MULETILLA CON DESBLOQUEO
TURN AND RELEASE KNOB

Mod. 810.56 IN



IN 810.56.01...20...200

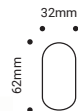

Mod. 810.54 IN



IN 810.54.01...10...100

JUEGO CONDENA Y EMERGENCIA CON ROSETA /
TURN AND RELEASE KNOB ON ROSES

JUEGO CONDENA Y EMERGENCIA CON ROSETA CUADRADA /
TURN AND RELEASE KNOB ON SQUARE ROSES

Mod. 800.35 IN



IN 800.35.01....1...50



Mod. 801.35 IN



IN 801.35.01....1...50

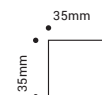

ACERO INOXIDABLE AISI 304 18/8 *STAINLESS STEEL 18/8*

MANILLÓN/ *PULL HANDLE ON ROSE*



Mod. 810.40 IN

IN 810.40.01...10..50

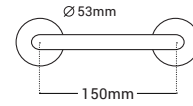

Mod. 810.41 IN

IN 810.41.01...10..50

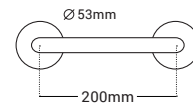

Mod. 810.42 IN

IN 810.42.01...10..50

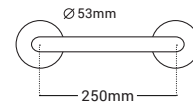

Mod. 810.43 IN

IN 810.43.01...10..50

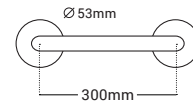

Mod. 812.40 IN

IN 812.40.01..10..50

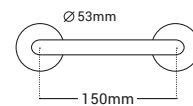

Mod. 812.41 IN

IN 812.41.01..10..50

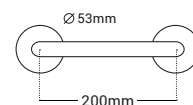

ACERO INOXIDABLE AISI 304 18/8 **STAINLESS STEEL 18/8**

MANILLÓN/ **PULL HANDLE ON ROSE**



Mod. 813.41 IN

IN 813.41.01...1...25

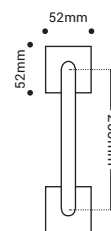

Mod. 813.42 IN

IN 813.42.01...1...25

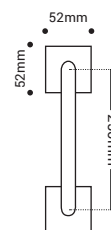

Mod. 815.55 IN

IN 815.55.01...1...25

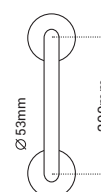

ACERO INOXIDABLE AISI 304 18/8 **STAINLESS STEEL 18/8**

MANILLÓN/ **PULL HANDLE ON PLATE**

PLACA CON POMO/ **KNOB ON PLATE**



Mod. 820.05 IN



IN 820.05.01...1.....25

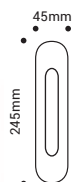

Mod. 820.14 IN



IN 820.14.01...2....20



PLACA LIMPIEZA / **FINGER PLATE**



Mod. 820.09 IN



IN 820.09.01...10....50

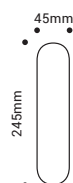

ACERO INOXIDABLE AISI 304 18/8 *STAINLESS STEEL 18/8*

MANIVELA "U" CON PLACA
"U" DOOR HANDLE ON PLATE

MANILLÓN CON PLACA
PULL HANDLE ON PLATE



Mod. 810.11 IN



IN 810.11.01...1...10

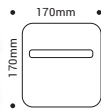

Mod. 810.30 IN



IN 810.30.01...2...20

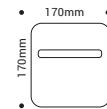

MANIVELA "L" CON PLACA
"L" DOOR HANDLE ON PLATE

MANIVELA "L" RECTA CON PLACA
STRAIGHT "L" DOOR HANDLE ON PLATE



Mod. 811.11 IN



IN 811.11.01...1...10

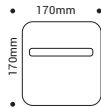

Mod. 812.11 IN



IN 812.11.01...1...10

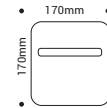

PLACA LIMPIEZA / *FINGER PLATE*



Mod. 810.20 IN



IN 810.20.01...10...50

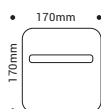



MANILLONES PARA PUERTA DE CRISTAL - ACERO INOXIDABLE AISI 304 18/8
PULL HANDLES FOR GLASS DOOR STAINLESS STEEL 18/8

MANILLÓN TUBULAR PUERTA CRISTAL / **TUBULAR PULL HANDLE FOR GLASS DOOR**

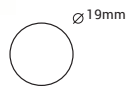

Mod. 441 IN

| MEDIDAS | SERIE | CÓDIGO | ACABADO |  |  |
|------------|-------|--------|---------|---|---|
| 200 | 441 | 0120 | INOX | 1 | 20 |
| 250 | 441 | 0125 | INOX | 1 | 20 |
| 300 | 441 | 0130 | INOX | 1 | 20 |
| 350 | 441 | 0135 | INOX | 1 | 20 |
| 400 | 441 | 0140 | INOX | 1 | 20 |
| 450 | 441 | 0145 | INOX | 1 | 20 |

| | | | | | |
|------------|-----|------|----|---|----|
| 200 | 441 | 0420 | CR | 1 | 20 |
| 250 | 441 | 0425 | CR | 1 | 20 |
| 300 | 441 | 0430 | CR | 1 | 20 |
| 350 | 441 | 0435 | CR | 1 | 20 |
| 400 | 441 | 0440 | CR | 1 | 20 |
| 450 | 441 | 0445 | CR | 1 | 20 |

MANILLÓN CUADRADO PARA PUERTA CRISTAL / **SQUARE PULL HANDLE FOR GLASS DOOR**

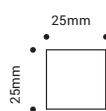

Mod. 440 IN

| MEDIDAS | SERIE | CÓDIGO | ACABADO |  |  |
|------------|-------|--------|---------|---|---|
| 200 | 440 | 0120 | INOX | 1 | 20 |
| 250 | 440 | 0125 | INOX | 1 | 20 |
| 300 | 440 | 0130 | INOX | 1 | 20 |
| 350 | 440 | 0135 | INOX | 1 | 20 |
| 400 | 440 | 0140 | INOX | 1 | 20 |
| 450 | 440 | 0145 | INOX | 1 | 20 |

| | | | | | |
|------------|-----|------|------|---|----|
| 200 | 440 | 0220 | INOX | 1 | 20 |
| 250 | 440 | 0225 | INOX | 1 | 20 |
| 300 | 440 | 0230 | INOX | 1 | 20 |
| 350 | 440 | 0235 | INOX | 1 | 20 |
| 400 | 440 | 0240 | INOX | 1 | 20 |
| 450 | 440 | 0245 | INOX | 1 | 20 |

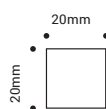



KIT PUERTA CORREDERA

SILIDING DOOR LOCK WITH ESCUTCHEONS AND SMALL PULL ROSSETTE



Mod. 1030.01 Z

- | | | |
|-----|------------------------|---|
| | ∞ | ∞ |
| NS | 1030.01.01.....1....10 | |
| SAT | 1030.01.02.....1....10 | |
| PB | 1030.01.03.....1....10 | |
| CRD | 1030.01.04.....1....10 | |
| CRS | 1030.01.05.....1....10 | |
| CS | 1030.01.06.....1....10 | |
| N | 1030.01.07.....1....10 | |

KIT PUERTA CORREDERA CON TIRADORES 60MM

SILIDING DOOR LOCK WITH ESCUTCHEONS 60MM AND SMALL PULL ROSSETTE



Mod. 1030.60 Z

- | | | |
|----|------------------------|---|
| | ∞ | ∞ |
| NS | 1030.60.01.....1....10 | |

KIT CUADRADO PUERTA CORREDERA

SILIDING DOOR LOCK WITH SQUARE ESCUTCHEONS AND SMALL SQUARE PULL ROSSETTE

Mod. 1032.01 Z



- NS** 1032.01.01.....1....10
- SAT** 1032.01.02.....1....10
- CRD** 1032.01.04.....1....10
- CRS** 1032.01.05.....1....10



KIT PUERTA CORREDERA C/B "A" Y CILINDRO 40MM CON 3 LLAVES

SILIDING DOOR LOCK WITH KEYHOLE "A" , ROUND ESCUTCHEONS WITH SMALL PULL ROSSETTE AND CYLINDER 40MM 3 KEYS



Mod. 1030.12 Z

| | | |
|------------|---------------------|--|
| | | |
| NS | 1030.12.01...1...10 | |
| SAT | 1030.12.02...1...10 | |
| PB | 1030.12.03...1...10 | |
| CRS | 1030.12.05...1...10 | |
| CS | 1030.12.06...1...10 | |

KIT CUADRADO PUERTA CORREDERA C/B "A" Y CILINDRO 40MM CON 3 LLAVES

SILIDING DOOR LOCK WITH KEYHOLE "A" SQUARE ESCUTCHEONS WITH SMALL SQUARE PULL ROSSETTE AND CYLINDER 40MM 3 KEYS



Mod. 1032.12 Z

| | | |
|------------|---------------------|--|
| | | |
| NS | 1032.12.01...1...10 | |
| SAT | 1032.12.02...1...10 | |

KIT TIRADORES PUERTA CORREDERA Y UÑERO

SILIDING DOOR ESCUTCHEONS AND SMALL PULL ROSSETTE



Mod. 1035.01 Z



NS 1035.01.01...5...50

SAT 1035.01.02...5...50

PB 1035.01.03...5...50

CRD 1035.01.04...5...50

CRS 1035.01.05...5...50

CS 1035.01.06...5...50

N 1035.01.07...5...50

KIT TIRADORES PUERTA CORREDERA 60MM Y UÑERO

SILIDING DOOR ESCUTCHEONS 60MM AND SMALL PULL ROSSETTE



Mod. 1035.60 Z





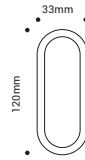

NS 1035.60.01...5...50

KIT TIRADORES OVALES CUADRADO PUERTA CORREDERA Y UÑERO
OVAL SLIDING DOOR ESCUTCHEONS AND SMALL PULL ROSSETTE







Mod. 1135.01 Z

-  1135.01.01....5....50 
-  1135.01.02....5....50
-  1135.01.03....5....50

KIT TIRADORES CUADRADOS PUERTA CORREDERA Y UÑERO
SQUARE SLIDING DOOR ESCUTCHEON AND SMALL SQUARE PULL ROSSETTE



Mod. 1036.01 Z

-  1036.01.01....5....50 
-  1036.01.02....5....50
-  1036.01.04....5....50
-  1036.01.05....5....50

UÑERO

SMALL PULL ROSSETTE



Mod. 1037.01 Z



NS 1037.01.01....25....250

SAT 1037.01.02....25....250

PB 1037.01.03....25....250

CS 1037.01.06....25....250



UÑERO CUADRADO

SQUARE SMALL PULL ROSSETTE



Mod. 1037.02 Z



NS 1037.02.01....25....250



TIRADOR PUERTA CORREDERA

SLIDING DOOR ESCUTCHEON



Mod. 1038.01 Z



NS 1038.01.01....20....200



TIRADOR CUADRADO PUERTA CORREDERA

SQUARE SLIDING DOOR ESCUTCHEON



Mod. 1038.02 Z



NS 1038.02.01....20....200



TIRADOR PUERTA CORREDERA C/B "A"

SLIDING DOOR ESCUTCHEON WITH KEYHOLE "A"



Mod. 1038.11 Z



NS 1038.11.01....20....200



TIRADOR CUADRADO PUERTA CORREDERA

C/B "A" SQUARE SLIDING DOOR ESCUTCHEON WITH KEYHOLE "A"



Mod. 1038.12 Z



NS 1038.12.01....20....200



CERRADURA PUERTA CORREDERA C/B "A"
SILIDING DOOR LOCK WITH KEYHOLE "A"

CERRADURA PUERTA CORREDERA
SILIDING DOOR LOCK



Mod. 1030.02



NS 1030.02.01...5...50



Mod. 1030.03







NS 1030.03.01...5...50

PB 1030.03.03...5...50

MIRILLA / *DOOR VIEWER*





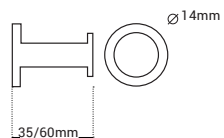

Mod. 501.14 L

-  501.14.01....1....20 
-  501.14.02....1....20
-  501.14.05....1....20





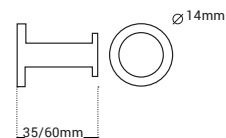

Mod. 504.14 Z

-  504.14.01....1....20 
-  504.14.02....1....20
-  504.14.05....1....20



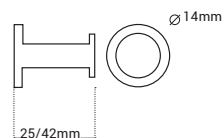

Mod. 505.14 Z

-  505.14.01....1....20 
-  505.14.02....1....20
-  505.14.05....1....20



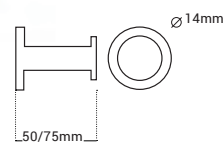

Mod. 506.14 Z

-  506.14.05....20..100 



Mod. 508.14

-  508.14.05....1....30 

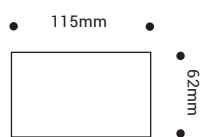

Tamaño de la pantalla/ *Screen Size*: **3.2 Pulgadas LCD**

Ángulo de visión/ *Viewing Angle*: **120 grados**

Sensor/ *Sensor*: **1.3Mega Pixel CMOS**

Fuente de alimentación/ *Power supply*: **3 baterías AAA**

Peso Neto/ *Net Weight*: **200g**

Espesor de la puerta/ *Door Thickness*: **30-50mm;**

42-72mm; 65-95mm; 90-115mm

ACERO INOXIDABLE AISI 304 18/8 *STAINLESS STEEL 18/8*

POMO / *DOOR KNOB*



Mod. 1002.85 IN



IN 1002.85.01...1...50

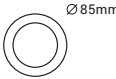

Mod. 1003.85 IN



IN 1003.85.01...1...50

CS 1003.85.06...1...50

PVD 1003.85.08...1...50



TOPE DE PUERTA / **DOOR STOPPER**

TOPE DE PUERTA / **DOOR STOPPER**

ACERO INOXIDABLE AISI 304 18/8

STAINLESS STEEL 18/8

Mod. 520.01 Z



- NS** 520.01.01...25...100
- SAT** 520.01.02...25...100
- PB** 520.01.03...25...100
- CS** 520.01.06...25...100

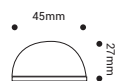

Mod. 521.01 IN



- IN** 521.01.01...25...100

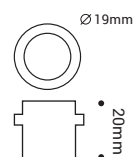

SOPORTE PASAMANOS / **RAIL HOLDER**

Mod. 1020.01 Z



- NS** 1020.01.01...4...40
- SAT** 1020.01.02...4...40
- PB** 1020.01.03...4...40
- CRS** 1020.01.05...4...40
- CS** 1020.01.06...4...40
- N** 1020.01.07...4...40



PICAPORTE TUBULAR / *DOOR LATCH*

Mod. 1055.45



SAT 1055.45.02...1....20

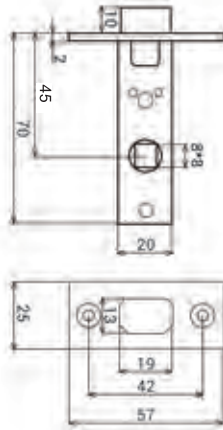

Mod. 1155.45



NS 1155.45.01...1....100

SAT 1155.45.02...1....100

PB 1155.45.03...1....100

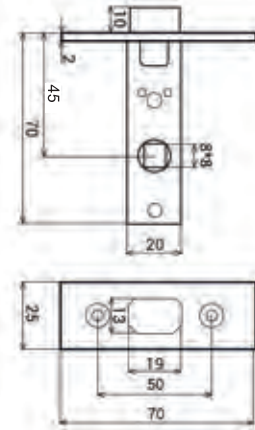

PICAPORTE TUBULAR / *DOOR LATCH*

PICAPORTE CONDENA / *DOOR LATCH*



Mod. 1055.60

NS 1055.60.01...1....20

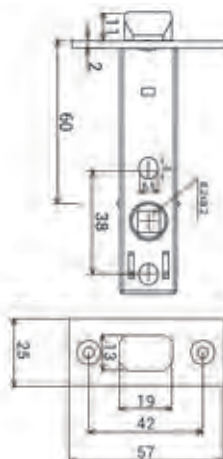

Mod. 1056.45

NS 1056.45.01...1....20

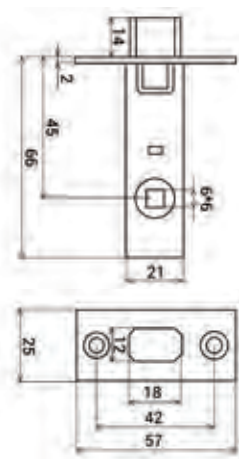

PICAPORTE UNIFICADO 47X50MM / **BODY LOCK 47X50MM**



Mod. 1050.47



- NS** 1050.47.01...10...50
- SAT** 1050.47.02...10...50
- PB** 1050.47.03...10...50
- CS** 1050.47.06...10...50

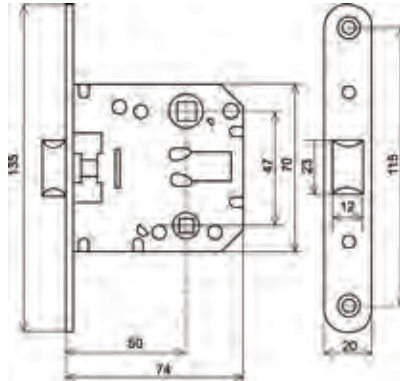

Mod. 1050.47S



- NS** 1050.47.01S...10...100
- SAT** 1050.47.02S...10...100

PICAPORTE UNIFICADO 70X50MM / **BODY LOCK 70X50MM**

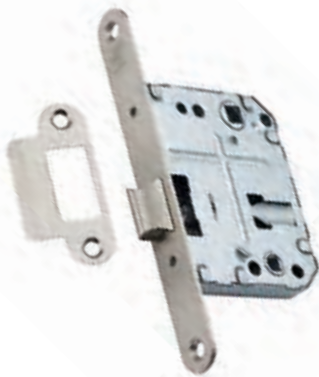

Mod. 1050.70



- NS** 1050.70.01...10...50
- SAT** 1050.70.02...10...50
- PB** 1050.70.03...10...50
- CS** 1050.70.06...10...50
- N** 1050.70.07...10...50

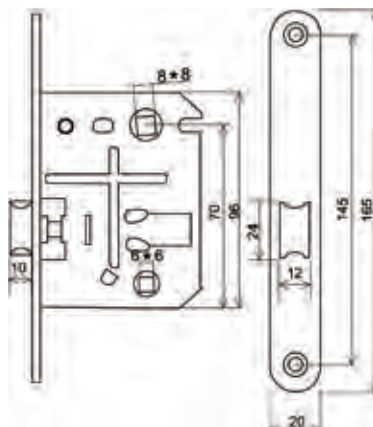

Mod. 1050.70S





- NS** 1050.70.01S...1...50
- SAT** 1050.70.02S...1...50

CERRADURA DE SEGURIDAD CON BOCALLAVE "A" 47MM CANTO REDONDO
MORTISE LOCK KEYHOLE "A" 47MM ROUND FRONT PLATE



Mod. 1047.50

-  1047.50.01.....1.....20
-  1047.50.02.....1.....20
-  1047.50.001...1.....20



Mod. 1047.60

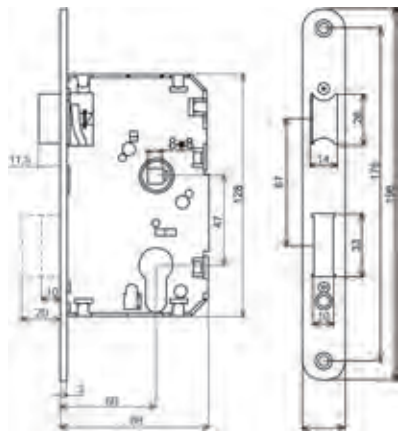
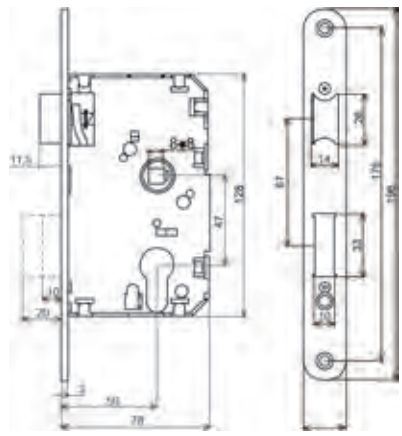

-  1047.60.01...1.....20



CERRADURA DE SEGURIDAD CON BOCALLAVE "A" 47MM CANTO CUADRADO
MORTISE LOCK KEYHOLE "A" 47MM SQUARE FRONT PLATE



Mod. 1147.50

-  1147.50.01...1.....20
-  1147.50.02...1.....20



Mod. 1147.60

-  1147.60.01...1.....20

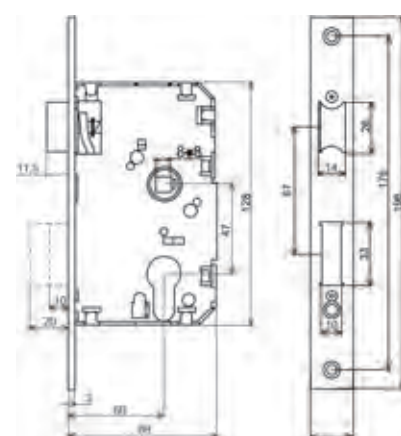
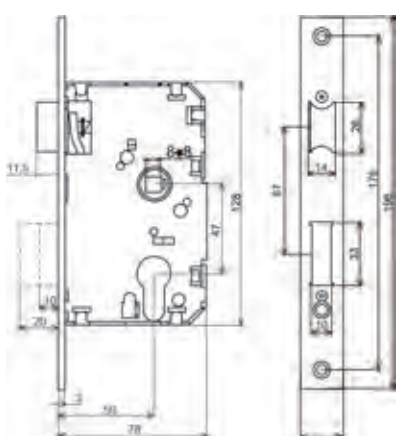

CERRADURA DE SEGURIDAD CON BOCALLAVE "A" 70MM CANTO REDONDO
MORTISE LOCK KEYHOLE "A" 70MM ROUND FRONT PLATE

Mod. 1070.50



NS 1070.50.01...1.....20

SAT 1070.50.02...1.....20

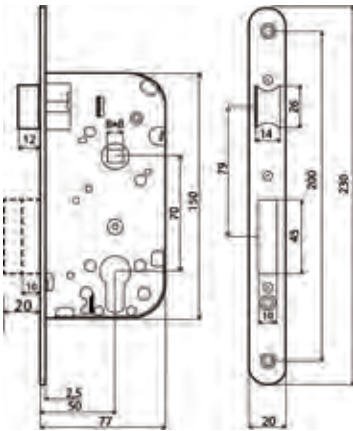

CERRADURA DE SEGURIDAD CON BOCALLAVE "A" 70MM CANTO CUADRADO
MORTISE LOCK KEYHOLE "A" 70MM SQUARE FRONT PLATE



NS 1170.50.01...1.....20

SAT 1170.50.02...1.....20

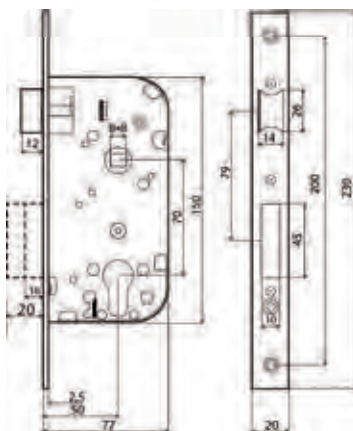

CERRADURA DE SEGURIDAD CON BOCALLAVE "A" 85MM CANTO REDONDO
MORTISE LOCK KEYHOLE "A" 85MM ROUND FRONT PLATE



Mod. 1085.50



NS 1085.50.01.....1....20

SAT 1085.50.02.....1....20

IN 1085.50.001...1....20



Mod. 1085.60



NS 1085.60.01...1....20

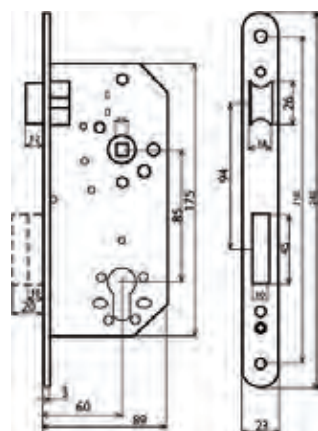
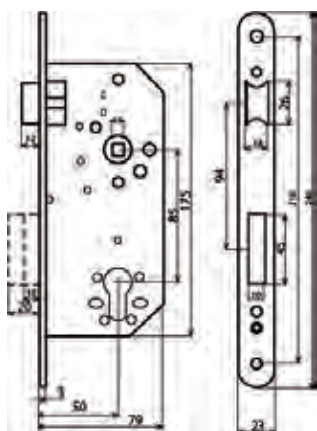

CERRADURA DE SEGURIDAD CON BOCALLAVE "A" 85MM CANTO CUADRADO
MORTISE LOCK KEYHOLE "A" 85MM SQUARE FRONT PLATE



Mod. 1185.50



NS 1185.50.01...1....20

SAT 1185.50.02...1....20



Mod. 1185.60



NS 1185.60.01...1....20

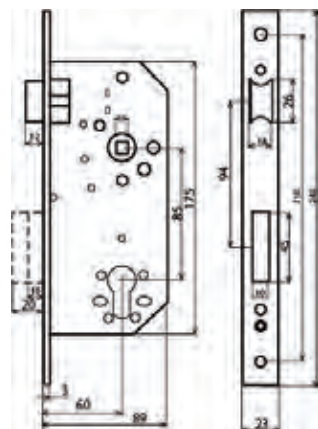
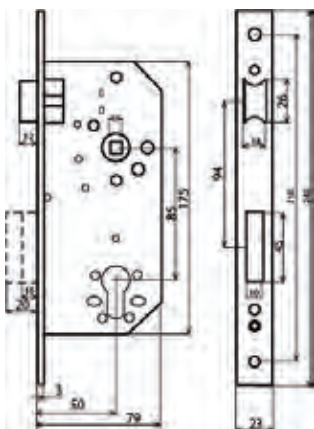

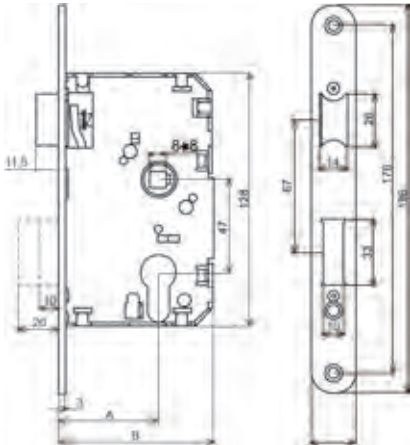

| | 1047.51 | 1047.61 | 1047.52 | 1047.62 |
|----------|---------|---------|---------|---------|
| A | 50 | 60 | 50 | 60 |
| B | 78 | 88 | 78 | 88 |

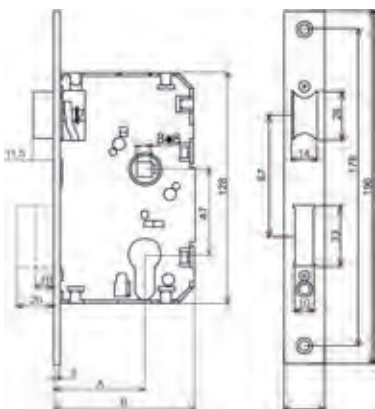

| | 1147.51 | 1147.61 | 1147.52 | 1147.62 |
|----------|---------|---------|---------|---------|
| A | 50 | 60 | 50 | 60 |
| B | 78 | 88 | 78 | 88 |

CERRADURA DE SEGURIDAD CON BOCALLAVE "A" 47MM CANTO REDONDO Y BOMBILLO DE SEGURIDAD 30/30 / **MORTISE LOCK KEYHOLE "A" 47MM ROUND FRONT PLATE AND SECURITY CYLINDER 30/30**

Mod. 1047.51



NS 1047.51.01...1.....20

SAT 1047.51.02...1.....20

Mod. 1047.61



NS 1047.61.01...1.....20

CERRADURA DE SEGURIDAD CON BOCALLAVE "A" 47MM CANTO REDONDO Y BOMBILLO SERRETA 30/30 / **MORTISE LOCK KEYHOLE "A" 47MM ROUND FRONT PLATE AND CYLINDER 30/30**

Mod. 1047.52



NS 1047.52.01...1.....20

SAT 1047.52.02...1.....20

Mod. 1047.62



NS 1047.62.01...1.....20

CERRADURA DE SEGURIDAD CON BOCALLAVE "A" 47MM CANTO CUADRADO Y BOMBILLO DE SEGURIDAD 30/30/ **MORTISE LOCK KEYHOLE "A" 47MM SQUARE FRONT PLATE AND SECURITY CYLINDER 30/30**

Mod. 1147.51



NS 1147.51.01...1.....20

SAT 1147.51.02...1.....20

Mod. 1147.61



NS 1147.61.01...1.....20

CERRADURA DE SEGURIDAD CON BOCALLAVE "A" 47MM CANTO CUADRADO Y BOMBILLO SERRETA 30/30/ **MORTISE LOCK KEYHOLE "A" 47MM SQUARE FRONT PLATE AND CYLINDER 30/30**

Mod. 1147.52



NS 1147.52.01...1.....20

SAT 1147.52.02...1.....20

Mod. 1147.62



NS 1147.62.01...1.....20

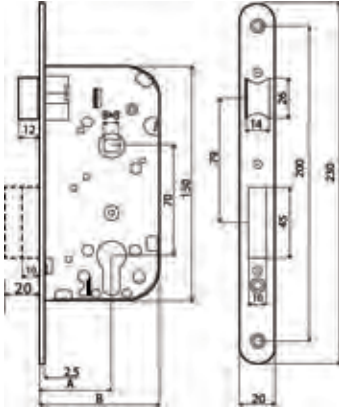

| | 1070.51 | 1070.52 |
|----------|---------|---------|
| A | 50 | 50 |
| B | 77 | 77 |

CERRADURA DE SEGURIDAD CON BOCALLAVE "A"
70MM CANTO REDONDO Y BOMBILLO DE SEGURIDAD
30/30 / **MORTISE LOCK KEYHOLE "A" 70MM ROUND
FRONT PLATE AND SECURITY CYLINDER 30/30**

Mod. 1070.51



NS 1070.51.01...1.....20

SAT 1070.51.02...1.....20

CERRADURA DE SEGURIDAD CON BOCALLAVE "A"
70MM CANTO REDONDO Y BOMBILLO SERRETA 30/30
/ **MORTISE LOCK KEYHOLE "A" 70MM ROUND FRONT
PLATE AND CYLINDER 30/30**

Mod. 1070.52



NS 1070.52.01...1.....20

SAT 1070.52.02...1.....20

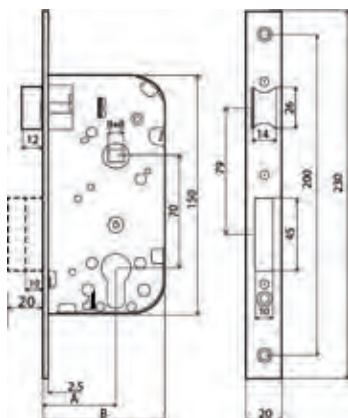

| | 1170.51 | 1170.52 |
|----------|---------|---------|
| A | 50 | 50 |
| B | 77 | 77 |

CERRADURA DE SEGURIDAD CON BOCALLAVE "A"
70MM CANTO CUADRADO Y BOMBILLO DE SEGURIDAD
30/30/ **MORTISE LOCK KEYHOLE "A" 70MM SQUARE
FRONT PLATE AND SECURITY CYLINDER 30/30**

Mod. 1170.51



NS 1170.51.01...1.....20

SAT 1170.51.02...1.....20

CERRADURA DE SEGURIDAD CON BOCALLAVE "A"
70MM CANTO CUADRADO Y BOMBILLO SERRETA
30/30 / **MORTISE LOCK KEYHOLE "A" 70MM SQUARE
FRONT PLATE AND SECURITY CYLINDER 30/30**

Mod. 1170.52



NS 1170.52.01...1.....20

SAT 1170.52.02...1.....20

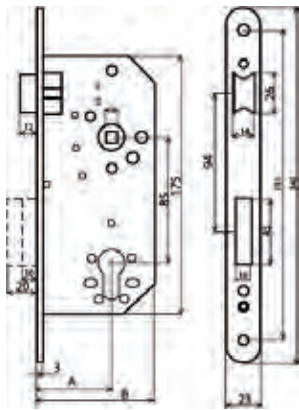

| | 1085.51 | 1085.61 | 1085.52 | 1085.62 |
|----------|---------|---------|---------|---------|
| A | 50 | 60 | 50 | 60 |
| B | 79 | 89 | 79 | 89 |

CERRADURA DE SEGURIDAD CON BOCALLAVE "A" 85MM CANTO REDONDO Y BOMBILLO DE SEGURIDAD 30/30 / *MORTISE LOCK KEYHOLE "A" 85MM ROUND FRONT PLATE AND SECURITY CYLINDER 30/30*

Mod. 1085.51

- NS 1085.51.01...1.....20
- SAT 1085.51.02...1.....20

Mod. 1085.61

- NS 1085.61.01...1.....20

CERRADURA DE SEGURIDAD CON BOCALLAVE "A" 85MM CANTO REDONDO Y BOMBILLO SERRETA 30/30 / *MORTISE LOCK KEYHOLE "A" 85MM ROUND FRONT PLATE AND CYLINDER 30/30*

Mod. 1085.52

- NS 1085.52.01...1.....20
- SAT 1085.52.02...1.....20

Mod. 1085.62

- NS 1085.62.01...1.....20

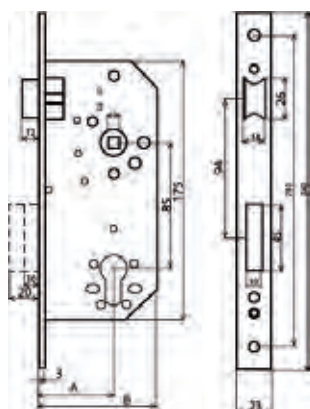

| | 1185.51 | 1185.61 | 1185.52 | 1185.62 |
|----------|---------|---------|---------|---------|
| A | 50 | 60 | 50 | 60 |
| B | 79 | 89 | 79 | 89 |

CERRADURA DE SEGURIDAD CON BOCALLAVE "A" 85MM CANTO CUADRADO Y BOMBILLO DE SEGURIDAD 30/30 / *MORTISE LOCK KEYHOLE "A" 85MM SQUARE FRONT PLATE AND SECURITY CYLINDER 30/30*

Mod. 1185.51

- NS 1185.51.01...1.....20
- SAT 1185.51.02...1.....20

Mod. 1185.61

- NS 1185.61.01...1.....20

CERRADURA DE SEGURIDAD CON BOCALLAVE "A" 85MM CANTO CUADRADO Y BOMBILLO SERRETA 30/30 / *MORTISE LOCK KEYHOLE "A" 85MM SQUARE FRONT PLATE AND CYLINDER 30/30*

Mod. 1185.52

- NS 1185.52.01...1.....20
- SAT 1185.52.02...1.....20

Mod. 1185.62

- NS 1185.62.01...1.....20

CILINDRO SERRETA LATÓN 30/30 CON 3 LLAVES/ **BRASS CYLINDER 30/30 3 KEYS**

CILINDRO SERRETA LATÓN 20/20 CON 3 LLAVES/ **BRASS CYLINDER 20/20 3 KEYS**



CILINDRO SEGURIDAD LATÓN 30/30 CON 5 LLAVES / **BRASS SECURITY CYLINDER 30/30 5 KEYS**

CILINDRO SEGURIDAD 30/30 CON 5 LLAVES **SECURITY CYLINDER 30/30 5 KEYS**



CILINDRO SEGURIDAD 35/35 CON 5 LLAVES/ **SECURITY CYLINDER 35/35 5 KEYS**

Mod. 1041.03 Z



NS 1041.03.01...10..100

CILINDRO DE SEGURIDAD 30/40 CON 5 LLAVES/ **SECURITY CYLINDER 30/40 5 KEYS**

Mod. 1041.04 Z



NS 1041.04.01...10..100
SAT 1041.04.02...10..100

CILINDRO SERRETA 30/30 CON 5 LLAVES
CYLINDER 30/30 5 KEYS

Mod. 1042.01 Z



NS 1042.01.01...10..100
SAT 1042.01.02...10..100

CILINDRO SERRETA 35/35 CON 5 LLAVES
CYLINDER 35/35 5 KEYS

Mod. 1042.03 Z



NS 1042.03.01...10..100

PERNIOS INOX / *STAINLESS STEEL H-HINGE*



Mod. 101.01 IN

MEDIDAS  

100x57x2....20....200

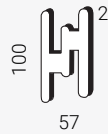

DERECHA

 101.01.01

IZQUIERDA

 101.01.02

BISAGRAS INOX / *STAINLESS STEEL FLAT HINGES*

BISAGRA CANTO REDONDO / *ROUND CORNER FLAT HINGE*

Mod. 107.90 IN



MEDIDAS  

90x65x2.5....10....100

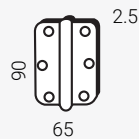

DERECHA

 107.90.01

IZQUIERDA

 107.90.02

BISAGRA CANTO CUADRADO / *STRAIGHT CORNER FLAT HINGE*



Mod. 108.90 IN

MEDIDAS  

90x65x2.5....10....100

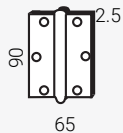

DERECHA

 108.90.01

IZQUIERDA

 108.90.02



Mod. 111

COD. (D)  

NS 111.01.01...20...200

SAT 111.02.01...20...200

PB 111.03.01...20...200

COD. (IZ)  

NS 111.01.02...20...200

SAT 111.02.02...20...200

PB 111.03.02...20...200

MEDIDAS

100x57x2

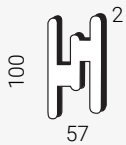

MANO

(D) DERECHA

(IZ) IZQUIERDA



Mod. 112

COD. (D)  

NS 112.01.01...20...200

SAT 112.02.01...20...200

PB 112.03.01...20...200

COD. (IZ)  

NS 112.01.02...20...200

SAT 112.02.02...20...200

PB 112.03.02...20...200

MEDIDAS

95x54x2

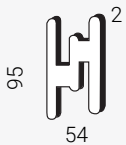

MANO

(D) DERECHA

(IZ) IZQUIERDA

BISAGRA CANTO CUADRADO / *STRAIGHT CORNER FLAT HINGE*

Mod. 115.91



DERECHA

115.91.01

IZQUIERDA

115.91.02

ACABADO

SAT

MEDIDAS

90x65x2.5...20...200

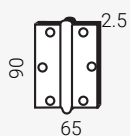

BISAGRAS CANTO REDONDO / *ROUND CORNER FLAT HINGES*

Mod. 115.92



DERECHA

115.92.01

IZQUIERDA

115.92.02

ACABADO

SAT

MEDIDAS

90x65x2.5...20...200

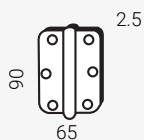

Mod. 116.90



DERECHA

116.90.01

IZQUIERDA

116.90.02

ACABADO

NS

MEDIDAS

90x65x2.5...20...200

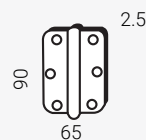



BISAGRA CON MUELLE PARA CABINA
SPRING HINGE FOR CABIN

BISAGRA PARA CABINA / **HINGE FOR CABIN**



Mod. 870.90

IN 870.90.01.....10..100

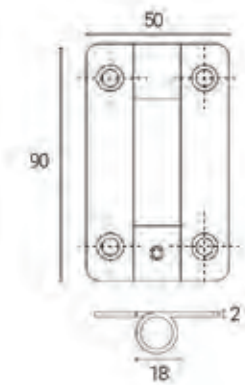

Mod. 871.90

IN 871.90.01.....10..100

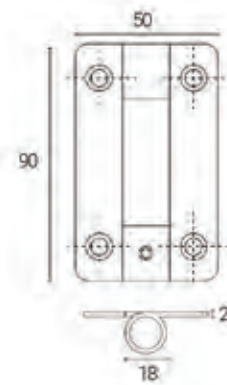

PATA REGULABLE EN ALTURA 100/180
ADJUSTABLE FEET - HEIGHT 100/180

PINZA UNIÓN LATERAL / **CLAMP SIDE UNION**



Mod. 872.01

IN 872.01.01..... 4...40



Soporte suelo - tablero.
 Con Roseta y tornillos ocultos
 Apta para tablero de 13mm
 feet leg. With hidden screws
 Suitable for 13mm board
 frame.

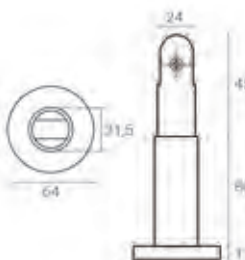

Mod. 873.01

IN 873.01.01..... 30..240



Apta para tablero de 13mm
 Suitable for 13mm board
 frame.

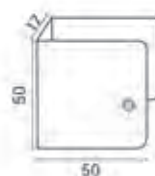

MEDIDAS

50x50x17x20MM

ESCUADRA DE SUJECIÓN / **MOUNTING BRACKET**

Mod. 873.02



IN 873.02.01...10..240

Escuadra de unión a 90°
90 ° Union.

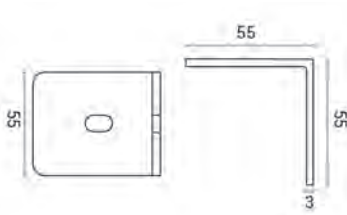

MEDIDAS
55x55x55x2MM

PERFIL EN "U" / **"U" PROFILE**

Mod. 873.03



IN 873.03.01.....1.....25

Perfil en "U"
"U" Profile

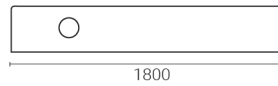

MEDIDAS
1800x15x20x20 MM

PERFIL EN "L" INTERIOR / **"L" IN PROFILE**

Mod. 873.04



IN 873.04.01..... 1...25



MEDIDAS
1800x15x20 MM

PERFIL EN "L" EXTERIOR / **"L" OUT PROFILE**

Mod. 873.05



IN 873.05.01..... 1...25



MEDIDAS
1800x33x33 MM

PERCHA CON TOPE DE PUERTA
HANGER WITH DOOR STOP

Mod. 883.01



IN 883.01.01...10..200

MEDIDAS
73x80x2 MM

SOPORTE TUBO - PARED / **TUBE WALL CONNECTOR**

NUDO DE CONEXIÓN - 2 ENTRADAS A 90° / **KNOT CONNECTION - 2 INPUTS 90°**



Mod. 874.01

IN 874.01.01.....10..100

Soporte con tornillos ocultos para fijación de Tubo a la pared.

Support with hidden mounting screws to assemble the wall Tube.

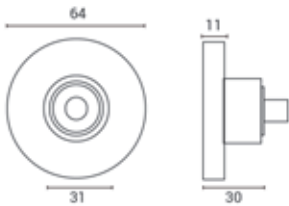

Mod. 874.02

IN 874.02.01.....6.....60

Apta para tubo de 25mm de diámetro.

Suitable for 25mm diameter tube.

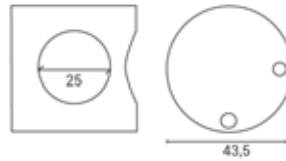

NUDO CONEXIÓN - 3 ENTRADAS A 180° / **KNOT CONNECTION - 3 INPUTS 180°**

PINZA DE UNIÓN TUBO - PANEL / **UNION PIPE CLAMP - PANEL**



Mod. 874.03

IN 874.03.01..... 5...50

Apta para tubo de 25mm de diámetro.

Suitable for 25mm diameter tube.

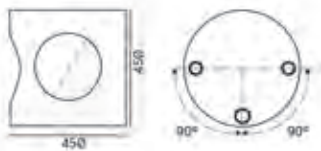

Mod. 874.04

IN 874.04.01.....30..240

Apta para tableros de 13mm. *Suitable for 13mm board frame.*



MEDIDAS

120x50x33MM

UNIÓN PARA TUBO 25MM / **TUBE UNION**

Mod. 874.05



IN 874.05.01.....20..300

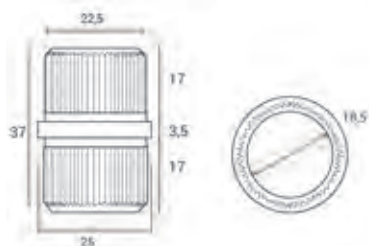

TUBO PARED PARA CABINAS SANITARIAS
TUBE WALL

Mod. 875.01



IN 875.01.01.....1.....1



MEDIDAS
3000x2 MM
DIÁMETRO 25MM

CONDENA Y DESBLOQUEO CON
INDICADOR / **TURN AND RELEASE KNOB**
WITH INDICATOR

Mod. 881.53



IN 881.53.01..... 1...100

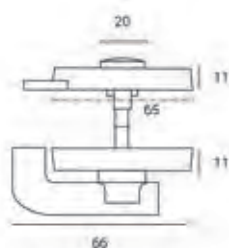

JUEGO DE POMOS FIJOS / **KNOBS**

Mod. 882.25



IN 882.25.01.....10..50

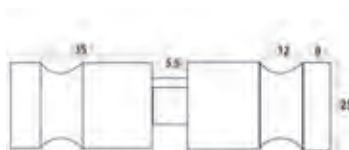

MEDIDAS
DIÁMETRO 25MM

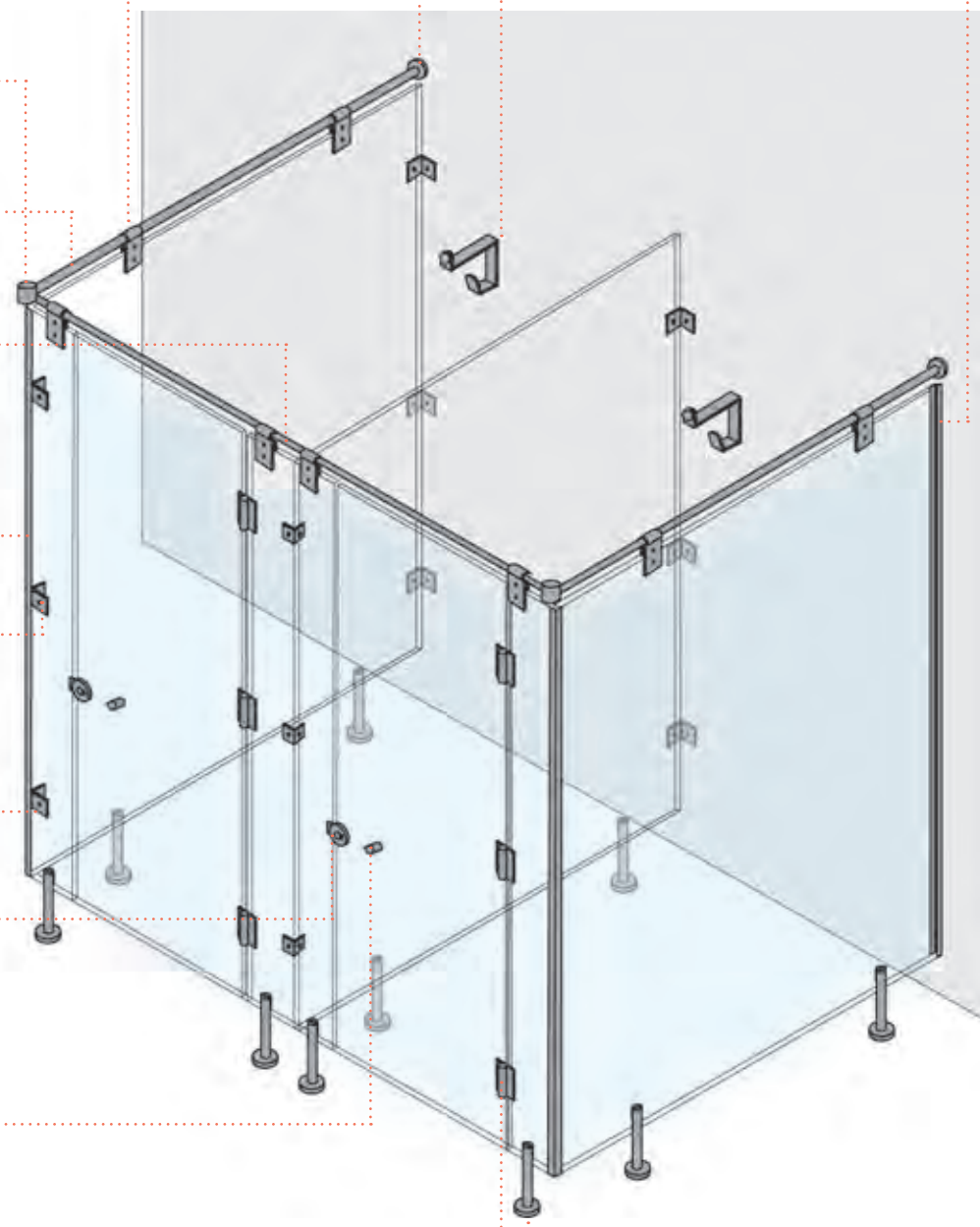
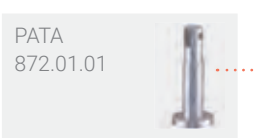
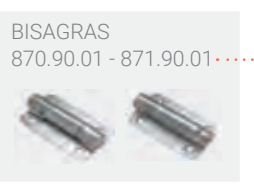
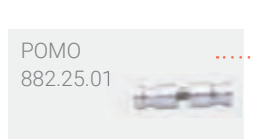
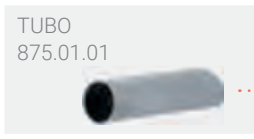
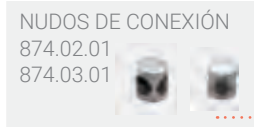



DIVAL-SITORAN